

Fence Permit

PERMIT # **NO** 15299

Public Works & Planning Department
250 North 5th Street
Grand Junction, CO 81501
Phone: (970) 244-1430 FAX: (970) 256-4031

Fee \$10.00

Property Address: 406 Willow Ridge Ct.
 Property Tax No: 2945-124-28-003
 Subdivision: Willow Ridge
 Property Owner: Lloyd Rubidoux
 Owner's Telephone: 242-8688
 Owner's Address: Same
 Contractor's Name: Valleywide Fence
 Contractor's Telephone: 523-8150
 Contractor's Address: 2105 E. Main St
 Fence Material & Height: 6' tall open Picket

Plot plan must show property lines and property dimensions, all easements, all rights-of-way, all structures, all setbacks from property lines, and fence height(s). NOTE: Property line is likely one foot or more behind the sidewalk.

THIS SECTION TO BE COMPLETED BY PLANNING STAFF

ZONE <u>PD</u>	SETBACKS: Front _____ from property line (PL) or
SPECIAL CONDITIONS <u>none</u>	_____ from center of ROW, whichever is greater.
	Side _____ from PL Rear _____ from PL

Fences exceeding six feet in height require a separate permit from the City/County Building Department. A fence constructed on a corner lot that extends past the rear of the house along the side yard or abuts an alley requires approval from the City Engineer (Section 4.1.J of the Grand Junction Zoning and Development Code).

The owner/applicant must correctly identify all property lines, easements, and rights-of-way and ensure the fence is located within the property's boundaries. Covenants, conditions, restrictions, easements and/or rights-of-way may restrict or prohibit the placement of fence(s). The owner/applicant is responsible for compliance with covenants, conditions, and restrictions which may apply. Fences built in easements may be subject to removal at the property owner's sole and absolute expense. Any modification of design and/or material as approved in this fence permit must be approved, in writing, by the Public Works & Planning Department Director.

I hereby acknowledge that I have read this application and the information and plot plan are correct; I agree to comply with any and all codes, ordinances, laws, regulations, or restrictions which apply. I understand that failure to comply shall result in legal action, which may include but not necessarily be limited to removal of the fence(s) at the owner's cost.

Applicant's Signature Debra Carter Date 6-3-08
 Planning Approval Pat Dunlap Date 6/6/08
 City Engineer's Approval (if required) _____ Date _____

VALID FOR SIX MONTHS FROM DATE OF ISSUANCE (Section 2.2.E.1.d Grand Junction Zoning & Development Code)

(White: Planning)

(Yellow: Applicant)

(Pink: Neighborhood Services)

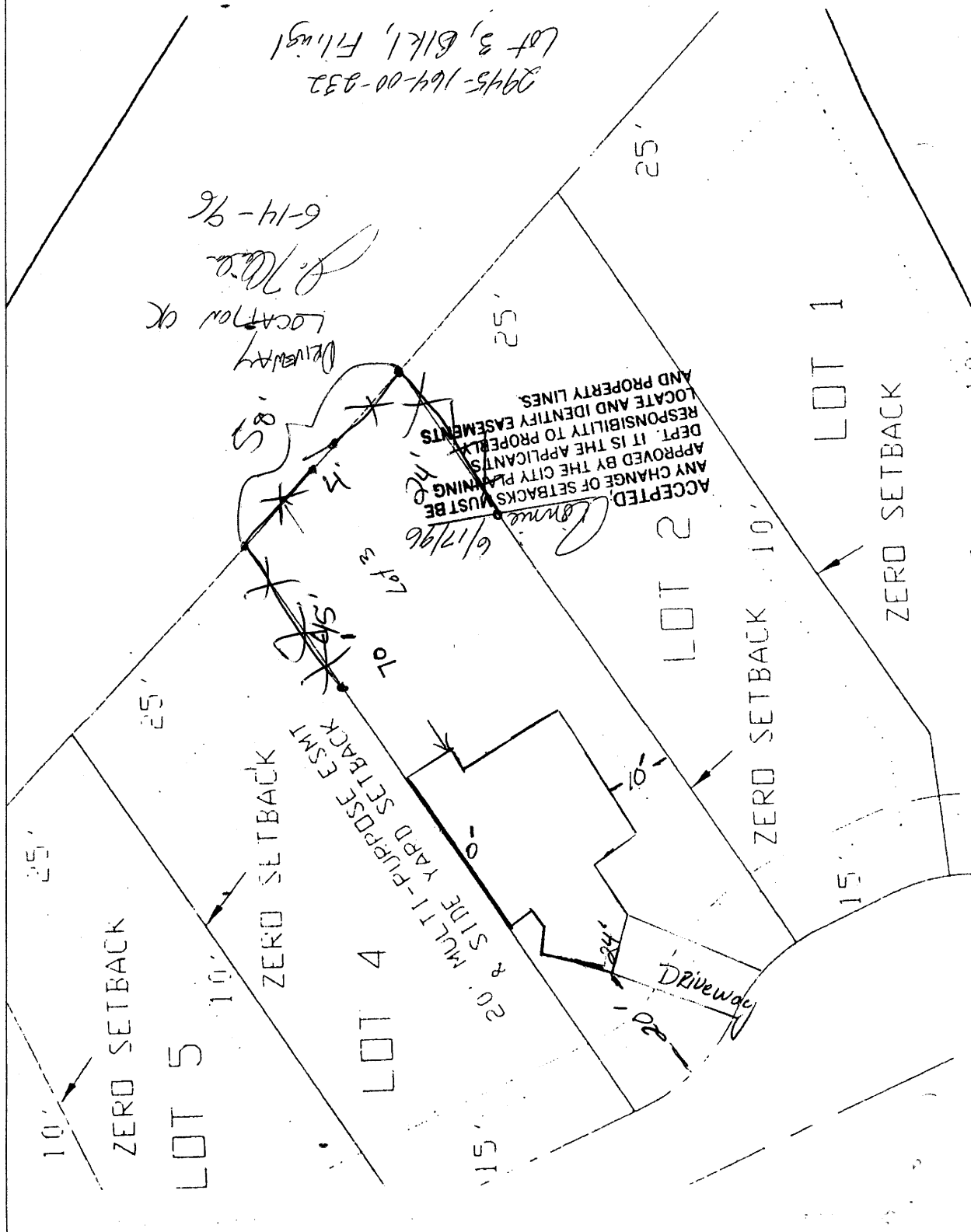

2945-164-00-232
Lot 3, BIKI, Flings

6-14-96

Delivery
Location OK
P. No.

ACCEPTED. ANY CHANGE OF SETBACKS MUST BE APPROVED BY THE CITY PLANNING DEPT. IT IS THE APPLICANT'S RESPONSIBILITY TO PROPERLY LOCATE AND IDENTIFY EASEMENTS AND PROPERTY LINES.

6/17/96
L. Brown

Lot 3

Lot 4

LOT 2

LOT 1

25'

25'

15'

10'

ZERO SETBACK

LOT 5

10'

ZERO SETBACK

LOT 4

20' MULTI-PURPOSE ESMT
& 8' SIDE YARD SETBACK

Driveway

ZERO SETBACK 10'

ZERO SETBACK

15'

25'

25'

25'