

Fence Permit

PERMIT # **Nº** 15378 HL

Public Works & Planning Department
250 North 5th Street
Grand Junction, CO 81501
Phone: (970) 244-1430 FAX: (970) 256-4031

Fee \$10.00

Property Address: 669 Cloverglen Dr. Grand Jct CO 81504
Property Tax No: 2943-052-85-010
Subdivision: Cloverglen Subdivision
Property Owner: Steven R. + Julie A. Stogsdi 'll
Owner's Telephone: 970 241 5253
Owner's Address: 669 Cloverglen Dr.
Contractor's Name: Valleywide Fence
Contractor's Telephone: 523-8150
Contractor's Address: 2105 E Main St. GJ CO
Fence Material & Height: tan vinyl (Alexandria) 6'

Plot plan must show property lines and property dimensions, all easements, all rights-of-way, all structures, all setbacks from property lines, and fence height(s). NOTE: Property line is likely one foot or more behind the sidewalk.

THIS SECTION TO BE COMPLETED BY PLANNING STAFF

ZONE R-5 SETBACKS: Front 20' from property line (PL) or
SPECIAL CONDITIONS none _____ from center of ROW, whichever is greater.
Side 0 from PL Rear 0 from PL

Fences exceeding six feet in height require a separate permit from the City/County Building Department. A fence constructed on a corner lot that extends past the rear of the house along the side yard or abuts an alley requires approval from the City Engineer (Section 4.1.J of the Grand Junction Zoning and Development Code).

The owner/applicant must correctly identify all property lines, easements, and rights-of-way and ensure the fence is located within the property's boundaries. Covenants, conditions, restrictions, easements and/or rights-of-way may restrict or prohibit the placement of fence(s). The owner/applicant is responsible for compliance with covenants, conditions, and restrictions which may apply. Fences built in easements may be subject to removal at the property owner's sole and absolute expense. Any modification of design and/or material as approved in this fence permit must be approved, in writing, by the Public Works & Planning Department Director.

I hereby acknowledge that I have read this application and the information and plot plan are correct; I agree to comply with any and all codes, ordinances, laws, regulations, or restrictions which apply. I understand that failure to comply shall result in legal action, which may include but not necessarily be limited to removal of the fence(s) at the owner's cost.

Applicant's Signature Julie Stogsdi Date 6/25/08
Planning Approval Pat Decker Date 6/26/08
City Engineer's Approval (if required) _____ Date _____

VALID FOR SIX MONTHS FROM DATE OF ISSUANCE (Section 2.2.E.1.d Grand Junction Zoning & Development Code)

(White: Planning)

(Yellow: Applicant)

(Pink: Neighborhood Services)

IMPROVEMENT LOCATION CERTIFICATE

669 CLOVERGLEN DRIVE, GRAND JUNCTION

COPY

LAND TITLE GUARANTY CO. #65006294-3
 STOGSDILL ACCOUNT
 LOT 10 IN BLOCK 2 OF CLOVERGLEN SUBDIVISION,
 COUNTY OF MESA, STATE OF COLORADO.

SCALE: 1" = 20'

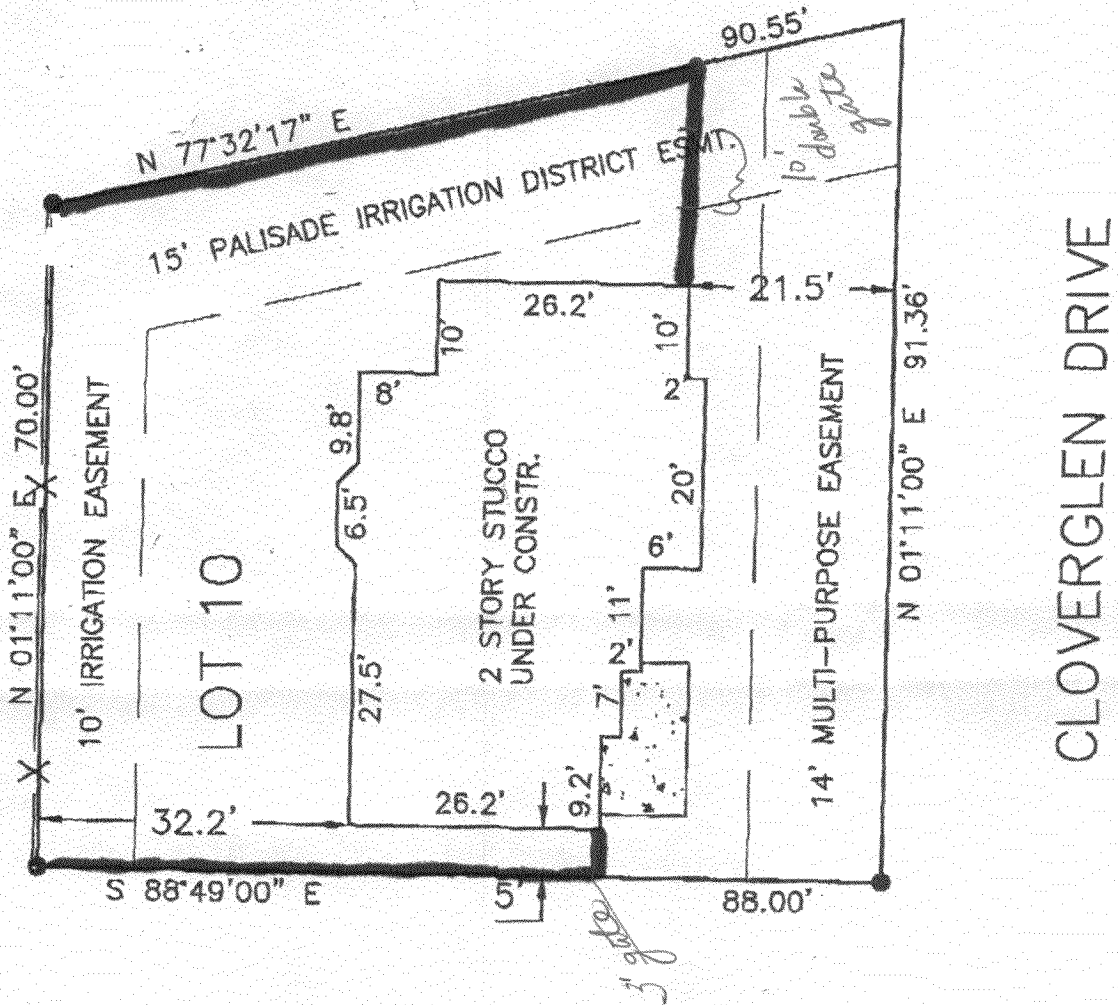

□ - CONCRETE

red*

● - FOUND #5 REBAR WITH CAP

I HEREBY CERTIFY THAT THIS IMPROVEMENT LOCATION CERTIFICATE WAS PREPARED FOR FIDELITY MORTGAGE THAT IT IS NOT A LAND SURVEY PLAT OR IMPROVEMENT SURVEY PLAT, AND THAT IT IS NOT TO BE RELIED UPON FOR THE ESTABLISHMENT OF FENCE, BUILDING OR OTHER FUTURE IMPROVEMENT LINES. I FURTHER CERTIFY THE IMPROVEMENTS ON THE ABOVE DESCRIBED PARCEL ON THIS DATE, 4/4/08 EXCEPT UTILITY CONNECTIONS, ARE ENTIRELY WITHIN THE BOUNDARIES OF THE PARCEL, EXCEPT AS SHOWN, THAT THERE ARE NO ENCROACHMENTS UPON THE DESCRIBED PREMISES BY IMPROVEMENTS ON ANY ADJOINING PREMISES, EXCEPT AS NOTED.



FOR AND ON BEHALF OF SURVEYIT, INC.		SURVEYIT, INC		MAILING: 2754 COMPASS DRIVE SUITE 110 GRAND JUNCTION, CO. 8150	
ROBERT J. LEVINE P.L.S. 29419		[Logo]		PHONE : 970-245-3777 FAX 970 241-4847	
SURVEYED BY: J.G.		DATE SURVEYED: 4/4/08			
DRAWN BY: K.L.		DATE DRAWN: 4/4/08			
REVISION:		SCALE: 1" = 20'			

Received Time Apr. 4. 3:45PM