

Public Works & Planning Department  
250 North 5th Street  
Grand Junction, CO 81501  
Phone: (970) 244-1430 FAX: (970) 256-4031

Fee \$10.00

Property Address: 715 METATE CT

Property Tax No: 2701-333-41-005

Subdivision: SPANISH TRAILS

Property Owner: EILEEN GUYER

Owner's Telephone: 243-1014

Owner's Address: SAME

Contractor's Name: \_\_\_\_\_

Contractor's Telephone: \_\_\_\_\_

Contractor's Address: \_\_\_\_\_

Fence Material & Height: CEDAR STAINED 6'

Plot plan must show property lines and property dimensions, all easements, all rights-of-way, all structures, all setbacks from property lines, and fence height(s). NOTE: Property line is likely one foot or more behind the sidewalk.

**THIS SECTION TO BE COMPLETED BY PLANNING STAFF**

ZONE RESIDENTIAL (PD) SETBACKS: Front 20' 20' from property line (PL) or  
SPECIAL CONDITIONS HOME OWNER 40' from center of ROW, whichever is greater.  
APPROVED Side 10' from PL Rear 12' from PL

Fences exceeding six feet in height require a separate permit from the City/County Building Department. A fence constructed on a corner lot that extends past the rear of the house along the side yard or abuts an alley requires approval from the City Engineer (Section 4.1.J of the Grand Junction Zoning and Development Code).

The owner/applicant must correctly identify all property lines, easements, and rights-of-way and ensure the fence is located within the property's boundaries. Covenants, conditions, restrictions, easements and/or rights-of-way may restrict or prohibit the placement of fence(s). The owner/applicant is responsible for compliance with covenants, conditions, and restrictions which may apply. Fences built in easements may be subject to removal at the property owner's sole and absolute expense. Any modification of design and/or material as approved in this fence permit must be approved, in writing, by the Public Works & Planning Department Director.

I hereby acknowledge that I have read this application and the information and plot plan are correct; I agree to comply with any and all codes, ordinances, laws, regulations, or restrictions which apply. I understand that failure to comply shall result in legal action, which may include but not necessarily be limited to removal of the fence(s) at the owner's cost.

Applicant's Signature Eileen Guyer Date 5-16-08

Planning Approval Gaylen Henderson Date 5-16-08

City Engineer's Approval (if required) \_\_\_\_\_ Date \_\_\_\_\_

**VALID FOR SIX MONTHS FROM DATE OF ISSUANCE** (Section 2.2.E.1.d Grand Junction Zoning & Development Code)

(White: Planning)

(Yellow: Applicant)

(Pink: Neighborhood Services)

FENCE IS 6' CEDAR FENCE

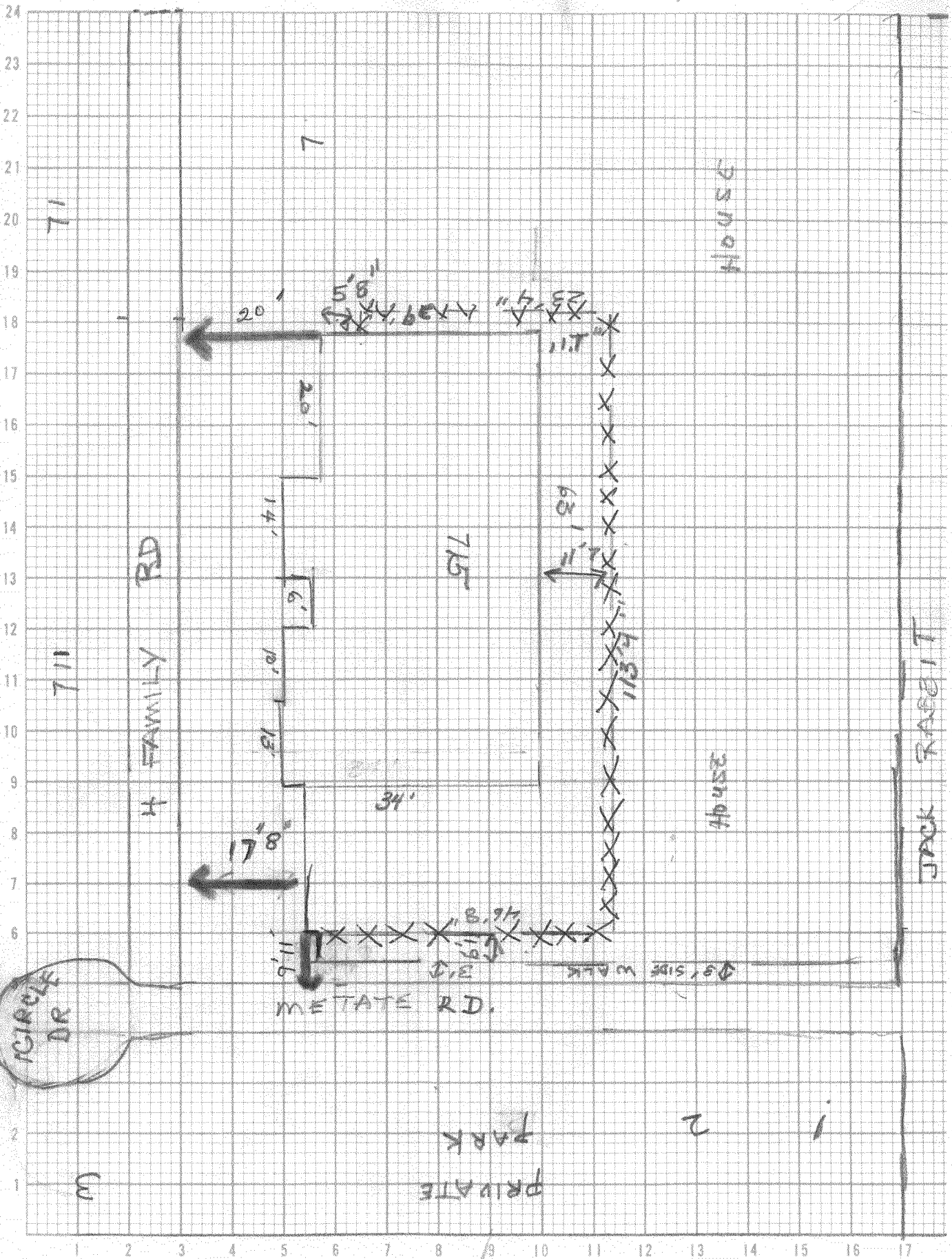

PRIVATE PARK 2 1

2 1/2 PD

