

Public Works & Planning Department  
250 North 5th Street  
Grand Junction, CO 81501  
Phone: (970) 244-1430 FAX: (970) 256-4031

Fee \$10.00

Property Address: 2831 South forest Ln, G.S., C.O., 81501

Property Tax No: 2943-192-49-001

Subdivision: Summer glenn

Property Owner: Kevin Schuster

Owner's Telephone: (970) 241-3551

Owner's Address: 2831 South forest Ln, G.S., C.O., 81501

Contractor's Name: owner

Contractor's Telephone: \_\_\_\_\_

Contractor's Address: \_\_\_\_\_

Fence Material & Height:  Cedar 6' and <sup>3'</sup> privacy fence is 3.5' cedar in front yard  
also 3' chainlink in back yard for dog

Plot plan must show property lines and property dimensions, all easements, all rights-of-way, all structures, all setbacks from property lines, and fence height(s). NOTE: Property line is likely one foot or more behind the sidewalk.

**THIS SECTION TO BE COMPLETED BY PLANNING STAFF**

|  |  |
|--|--|
| ZONE <u>R-8</u>                        | SETBACKS: Front <u>20</u> from property line (PL) or |
| SPECIAL CONDITIONS _____               | _____ from center of ROW, whichever is greater.      |
| <u>Line of site OK per Ken Fischer</u> | Side <u>0</u> from PL Rear <u>0</u> from PL          |

Fences exceeding six feet in height require a separate permit from the City/County Building Department. A fence constructed on a corner lot that extends past the rear of the house along the side yard or abuts an alley requires approval from the City Engineer (Section 4.1.J of the Grand Junction Zoning and Development Code).

The owner/applicant must correctly identify all property lines, easements, and rights-of-way and ensure the fence is located within the property's boundaries. Covenants, conditions, restrictions, easements and/or rights-of-way may restrict or prohibit the placement of fence(s). The owner/applicant is responsible for compliance with covenants, conditions, and restrictions which may apply. Fences built in easements may be subject to removal at the property owner's sole and absolute expense. Any modification of design and/or material as approved in this fence permit must be approved, in writing, by the Public Works & Planning Department Director.

I hereby acknowledge that I have read this application and the information and plot plan are correct; I agree to comply with any and all codes, ordinances, laws, regulations, or restrictions which apply. I understand that failure to comply shall result in legal action, which may include but not necessarily be limited to removal of the fence(s) at the owner's cost.

Applicant's Signature [Signature] Date 6-2-08

Planning Approval Judith A. Rein Date 6/2/08

City Engineer's Approval (if required) \_\_\_\_\_ Date \_\_\_\_\_

**VALID FOR SIX MONTHS FROM DATE OF ISSUANCE** (Section 2.2.E.1.d Grand Junction Zoning & Development Code)

(White: Planning)

(Yellow: Applicant)

(Pink: Neighborhood Services)

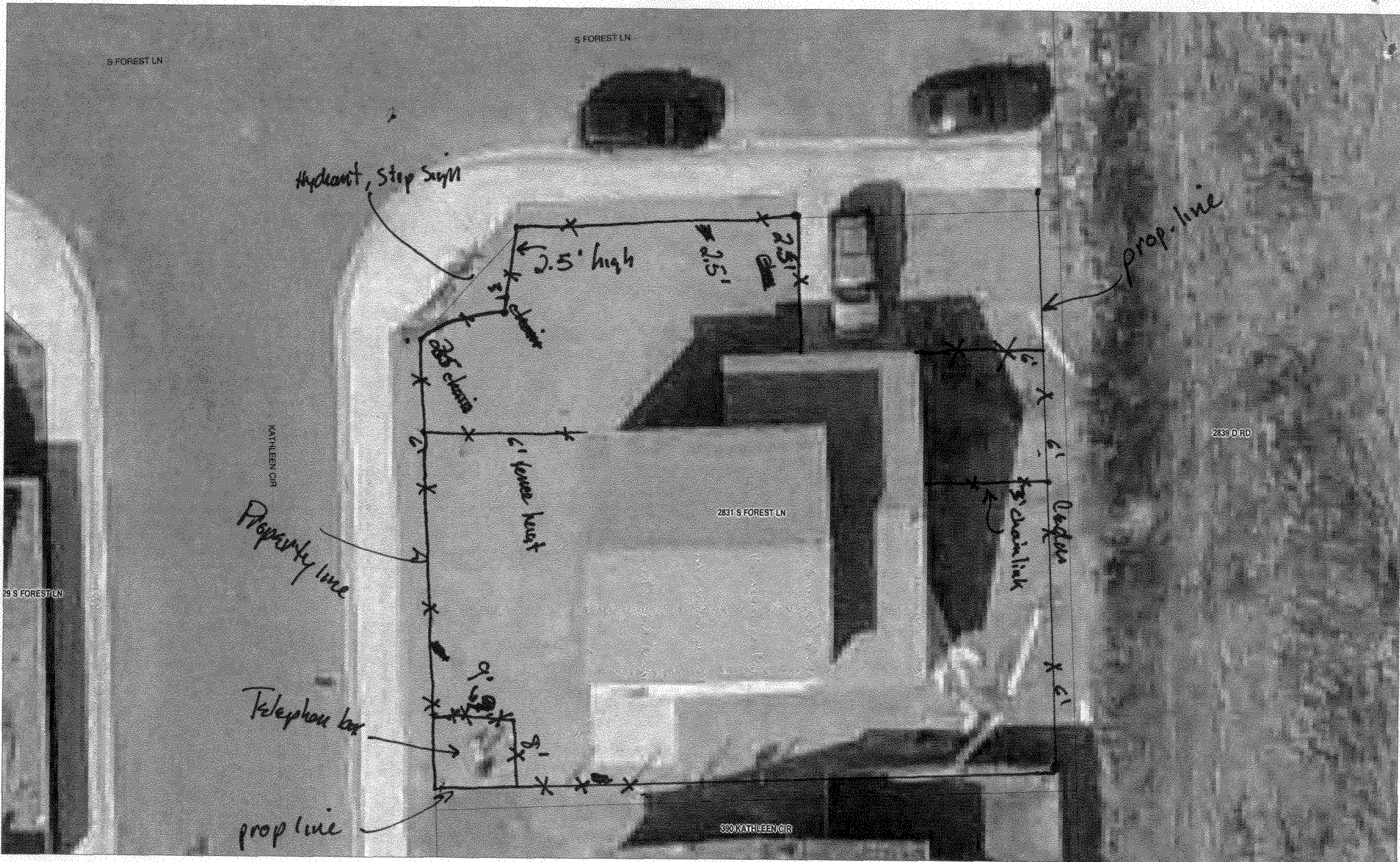

SCALE 1 : 182

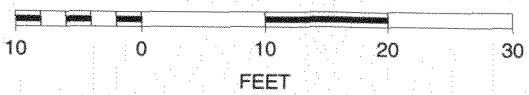

2831 S Forest Ln

line of Snc ok per Ken Fisher

