

# Fence Permit

PERMIT # N<sup>o</sup> 15883

Public Works & Planning Department  
250 North 5th Street  
Grand Junction, CO 81501  
Phone: (970) 244-1430 FAX: (970) 256-4031

Fee \$10.00

Property Address: 190 SUN HAWK DR  
 Property Tax No: 2943-321-24-007  
 Subdivision: HAWKS NEST Lot 7 BIK 1  
 Property Owner: 30 Rd, LLC  
 Owner's Telephone: 242-8134  
 Owner's Address: 710 S 15th St  
 Contractor's Name: RITEWAY Systems, LLC  
 Contractor's Telephone: 250-7244  
 Contractor's Address: 761.25 Rd  
 Fence Material & Height: 6' VINYL

Plot plan must show property lines and property dimensions, all easements, all rights-of-way, all structures, all setbacks from property lines, and fence height(s). NOTE: Property line is likely one foot or more behind the sidewalk.

**THIS SECTION TO BE COMPLETED BY PLANNING STAFF**

ZONE	<u>R4</u>	SETBACKS: Front	<u>20</u>	from property line (PL) or
SPECIAL CONDITIONS	<u>NOTE: fence in irrigation easement - owner will be responsible for replacement if access is required</u>			
		Side		from PL
		Rear		from PL

Fences exceeding six feet in height require a separate permit from the City/County Building Department. A fence constructed on a corner lot that extends past the rear of the house along the side yard or abuts an alley requires approval from the City Engineer (Section 4.1.J of the Grand Junction Zoning and Development Code).

The owner/applicant must correctly identify all property lines, easements, and rights-of-way and ensure the fence is located within the property's boundaries. Covenants, conditions, restrictions, easements and/or rights-of-way may restrict or prohibit the placement of fence(s). The owner/applicant is responsible for compliance with covenants, conditions, and restrictions which may apply. Fences built in easements may be subject to removal at the property owner's sole and absolute expense. Any modification of design and/or material as approved in this fence permit must be approved, in writing, by the Public Works & Planning Department Director.

I hereby acknowledge that I have read this application and the information and plot plan are correct; I agree to comply with any and all codes, ordinances, laws, regulations, or restrictions which apply. I understand that failure to comply shall result in legal action, which may include but not necessarily be limited to removal of the fence(s) at the owner's cost.

Applicant's Signature [Signature] Date 4/16/09  
 Planning Approval [Signature] Date 4/20/09  
 City Engineer's Approval (if required) \_\_\_\_\_ Date \_\_\_\_\_

**VALID FOR SIX MONTHS FROM DATE OF ISSUANCE** (Section 2.2.E.1.d Grand Junction Zoning & Development Code)

pink =  
Proposed  
fence  
only  
C McLee  
4/20/09

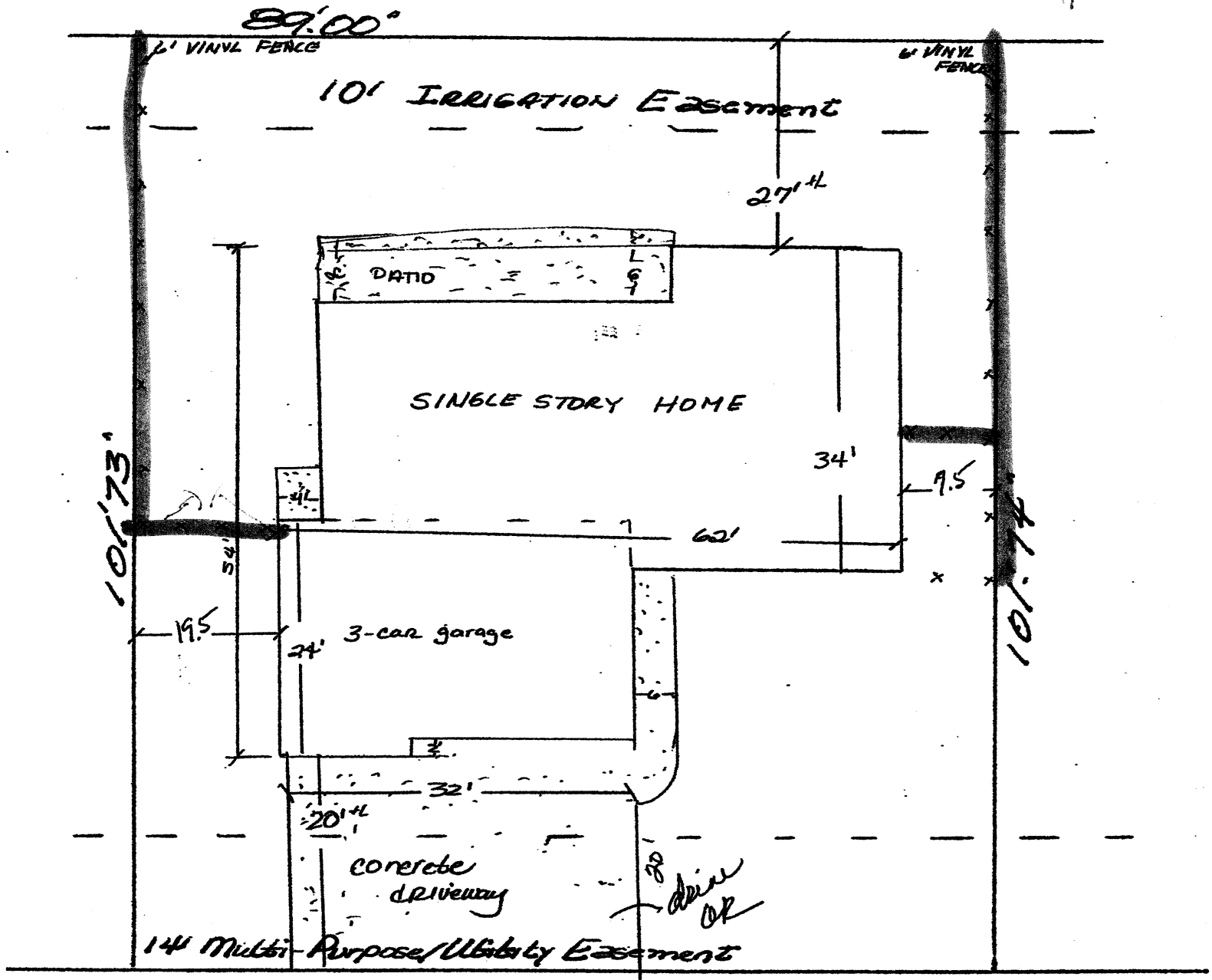

RECEIVED  
FEB 27 2009  
COMMUNITY DEVELOPMENT  
DEPT.

ACCEPTED WS C McLee  
ANY CHANGE OF SETBACKS MUST BE  
APPROVED BY THE CITY PLANNING DIVISION.  
IT IS THE APPLICANT'S RESPONSIBILITY TO  
PROPERLY LOCATE AND IDENTIFY  
EASEMENTS AND PROPERTY LINES.

SUN HAWK DRIVE  
LOT 7 BLOCK 1 HAWKS NEST FIDONE  
190 Sun Hawk Dr

