



Fence Permit

PERMIT # N^o 15853

Public Works & Planning Department
250 North 5th Street
Grand Junction, CO 81501
Phone: (970) 244-1430 FAX: (970) 256-4031

Fee \$10.00

Property Address: 312 27 3/8 Rd
 Property Tax No: 2945-243-10-002
 Subdivision: Oison Subdivision
 Property Owner: David W. Green
 Owner's Telephone: 970-243-8695
 Owner's Address: 312 1/2, 27 3/8 Rd
 Contractor's Name: none
 Contractor's Telephone: none
 Contractor's Address: none

Fence Material & Height: 48" Picket for 16', 72" Privacy Dog Ear for 239.3'

Plot plan must show property lines and property dimensions, all easements, all rights-of-way, all structures, all setbacks from property lines, and fence height(s). NOTE: Property line is likely one foot or more behind the sidewalk.

THIS SECTION TO BE COMPLETED BY PLANNING STAFF	
ZONE <u>R-8</u>	SETBACKS: Front <u>20</u> from property line (PL) or
SPECIAL CONDITIONS <u>none</u>	<u>—</u> from center of ROW, whichever is greater.
	Side <u>0</u> from PL Rear <u>0</u> from PL

Fences exceeding six feet in height require a separate permit from the City/County Building Department. A fence constructed on a corner lot that extends past the rear of the house along the side yard or abuts an alley requires approval from the City Engineer (Section 4.1.J of the Grand Junction Zoning and Development Code).









The owner/applicant must correctly identify all property lines, easements, and rights-of-way and ensure the fence is located within the property's boundaries. Covenants, conditions, restrictions, easements and/or rights-of-way may restrict or prohibit the placement of fence(s). The owner/applicant is responsible for compliance with covenants, conditions, and restrictions which may apply. Fences built in easements may be subject to removal at the property owner's sole and absolute expense. Any modification of design and/or material as approved in this fence permit must be approved, in writing, by the Public Works & Planning Department Director.

I hereby acknowledge that I have read this application and the information and plot plan are correct; I agree to comply with any and all codes, ordinances, laws, regulations, or restrictions which apply. I understand that failure to comply shall result in legal action, which may include but not necessarily be limited to removal of the fence(s) at the owner's cost.

Applicant's Signature David W. Green Date 02-02-09
 Planning Approval Pat Oenle Date 2/2/09
 City Engineer's Approval (if required) _____ Date _____

VALID FOR SIX MONTHS FROM DATE OF ISSUANCE (Section 2.2.E.1.d Grand Junction Zoning & Development Code)
 (White: Planning) (Yellow: Applicant) (Pink: Neighborhood Services)

City of Grand Junction GIS Master Map ©

	201 Persigo Service Area
	Parcels
	Address Label
	Air Photos
	2008 Photos
	Highways
	Rivers
	Street Labies



SCALE 1 : 410



27 3/8 Rd

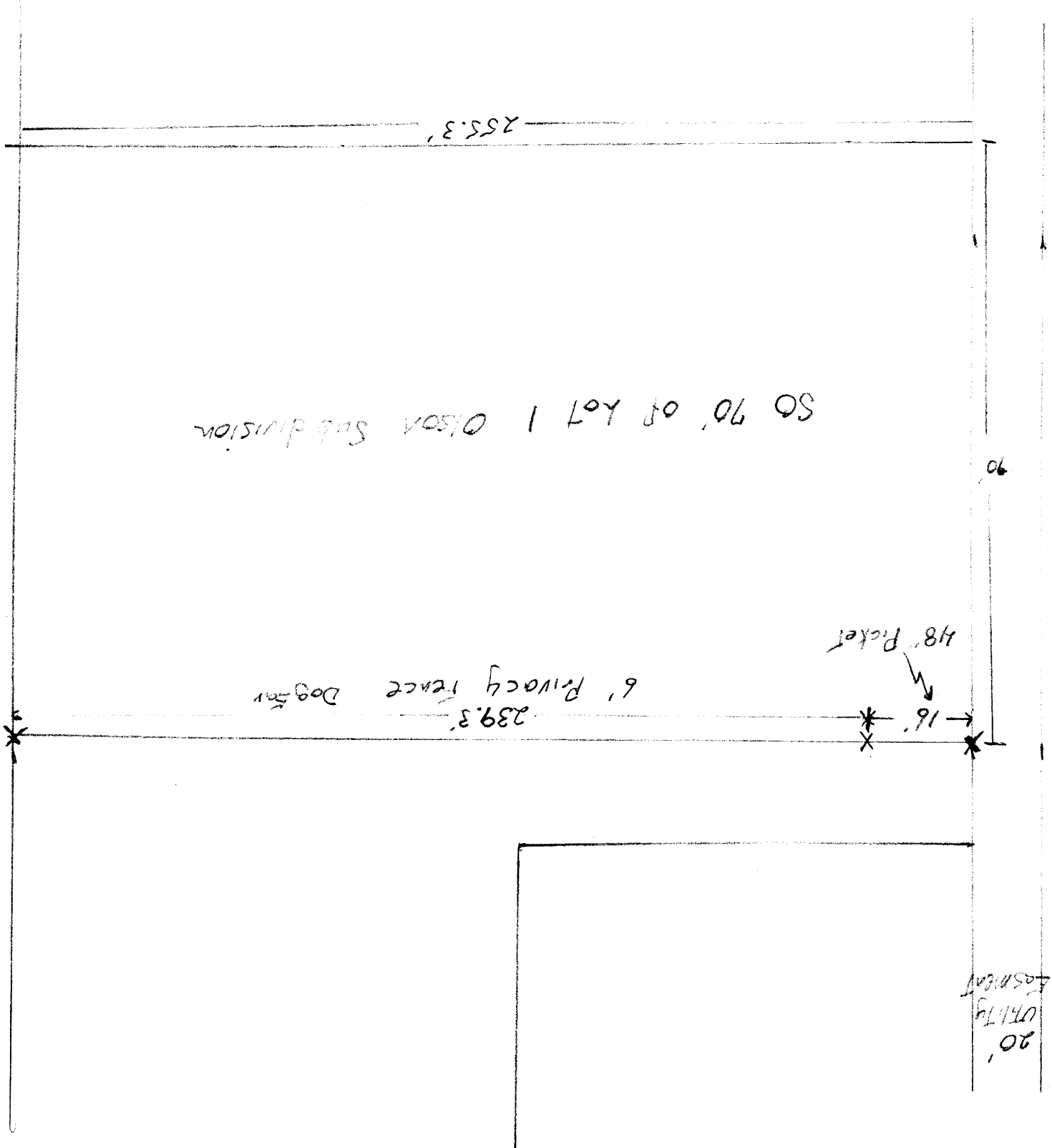

SO 90' OF LOT 1 OLSON SUBDIVISION

90'

48' Picket

6' Privacy fence Dog Run

239.3'

16'

20'
UTILITY
EASEMENT