

Public Works & Planning Department
250 North 5th Street
Grand Junction, CO 81501
Phone: (970) 244-1430 FAX: (970) 256-4031

Fee \$10.00

Property Address: 2929 Brook View LN

Property Tax No: 2943-292-40-005

Subdivision: River View Estates

Property Owner: Jesse Van Meter

Owner's Telephone: 9850704

Owner's Address: 2929 Brook View LN

Contractor's Name: SELF

Contractor's Telephone: _____

Contractor's Address: _____

Fence Material & Height: 6FT Vinyl

Plot plan must show property lines and property dimensions, all easements, all rights-of-way, all structures, all setbacks from property lines, and fence height(s). NOTE: Property line is likely one foot or more behind the sidewalk.

THIS SECTION TO BE COMPLETED BY PLANNING STAFF

ZONE <u>R-4</u>	SETBACKS: Front _____ from property line (PL) or
SPECIAL CONDITIONS _____	_____ from center of ROW, whichever is greater.
_____	Side _____ from PL Rear _____ from PL

Fences exceeding six feet in height require a separate permit from the City/County Building Department. A fence constructed on a corner lot that extends past the rear of the house along the side yard or abuts an alley requires approval from the City Engineer (Section 4.1.J of the Grand Junction Zoning and Development Code).

The owner/applicant must correctly identify all property lines, easements, and rights-of-way and ensure the fence is located within the property's boundaries. Covenants, conditions, restrictions, easements and/or rights-of-way may restrict or prohibit the placement of fence(s). The owner/applicant is responsible for compliance with covenants, conditions, and restrictions which may apply. Fences built in easements may be subject to removal at the property owner's sole and absolute expense. Any modification of design and/or material as approved in this fence permit must be approved, in writing, by the Public Works & Planning Department Director.

I hereby acknowledge that I have read this application and the information and plot plan are correct; I agree to comply with any and all codes, ordinances, laws, regulations, or restrictions which apply. I understand that failure to comply shall result in legal action, which may include but not necessarily be limited to removal of the fence(s) at the owner's cost.

Applicant's Signature Jesse Van Meter Date 17 Feb 09

Planning Approval Dayleen Henden Date 17 Feb 09

City Engineer's Approval (if required) _____ Date _____

VALID FOR SIX MONTHS FROM DATE OF ISSUANCE (Section 2.2.E.1.d Grand Junction Zoning & Development Code)

(White: Planning)

(Yellow: Applicant)

(Pink: Neighborhood Services)

BROOK VIEW LANE

Handwritten signature

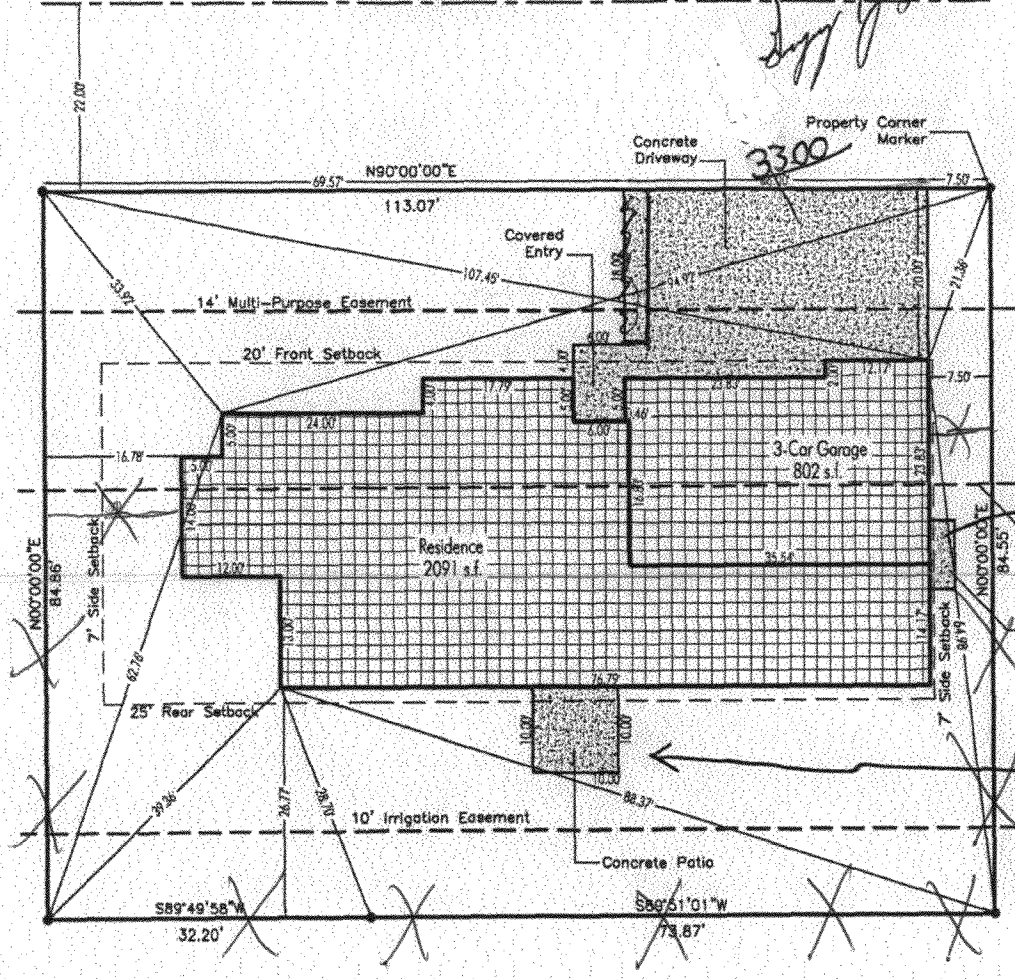

AC pad can only encroach into setback 3'

ACCEPTED *PO Wendy Spive*
 ANY CHANGE OF SETBACKS MUST BE APPROVED BY THE CITY PLANNING DIVISION. IT IS THE APPLICANT'S RESPONSIBILITY TO PROPERLY LOCATE AND IDENTIFY EASEMENTS AND PROPERTY LINES.

50' Public Service Company of Colorado Easement Book 1192, Page 493
 AC Pod

SEE PERMIT notes can only encroach into setback by 6' flush slab

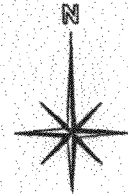

Graphic Scale

Scale: 1" = 20'



ACCEPTED *PO Wendy Spive*
 ANY CHANGE OF SETBACKS MUST BE APPROVED BY THE CITY PLANNING DIVISION. IT IS THE APPLICANT'S RESPONSIBILITY TO PROPERLY LOCATE AND IDENTIFY EASEMENTS AND PROPERTY LINES.

546 Main Street, #404
 Grand Junction, CO 81501
 Phone: (970) 263-8372
 eFax: (303) 484-6429
 drafter@apexdrafting.biz