

Fence Permit

PERMIT # **NO** 16176

Public Works & Planning Department
250 North 5th Street
Grand Junction, CO 81501
Phone: (970) 244-1430 FAX: (970) 256-4031

Fee \$10.00

Property Address: 2967 Ronlin
Property Tax No: 2943-081-32-001
Subdivision: Cody Subdivision
Property Owner: Eileen Fayle
Owner's Telephone: Jerry Young Property manager 260-3044
Owner's Address: _____
Contractor's Name: Tony Broom Field
Contractor's Telephone: 985-2286
Contractor's Address: 1455 N 24th st
Fence Material & Height: Cedar - 6' Tall

Plot plan must show property lines and property dimensions, all easements, all rights-of-way, all structures, all setbacks from property lines, and fence height(s). NOTE: Property line is likely one foot or more behind the sidewalk.

THIS SECTION TO BE COMPLETED BY PLANNING STAFF

ZONE <u>PD</u>	SETBACKS: Front _____ from property line (PL) or
SPECIAL CONDITIONS <u>ACCO Approval Req</u>	_____ from center of ROW, whichever is greater.
<u>John Davis 243-7711</u>	Side _____ from PL Rear _____ from PL

Fences exceeding six feet in height require a separate permit from the City/County Building Department. A fence constructed on a corner lot that extends past the rear of the house along the side yard or abuts an alley requires approval from the City Engineer (Section 4.1.J of the Grand Junction Zoning and Development Code).

The owner/applicant must correctly identify all property lines, easements, and rights-of-way and ensure the fence is located within the property's boundaries. Covenants, conditions, restrictions, easements and/or rights-of-way may restrict or prohibit the placement of fence(s). The owner/applicant is responsible for compliance with covenants, conditions, and restrictions which may apply. Fences built in easements may be subject to removal at the property owner's sole and absolute expense. Any modification of design and/or material as approved in this fence permit must be approved, in writing, by the Public Works & Planning Department Director.

I hereby acknowledge that I have read this application and the information and plot plan are correct; I agree to comply with any and all codes, ordinances, laws, regulations, or restrictions which apply. I understand that failure to comply shall result in legal action, which may include but not necessarily be limited to removal of the fence(s) at the owner's cost.

Applicant's Signature Tony Broomfield Date 10-22-09
Planning Approval [Signature] Date 10-22-09
City Engineer's Approval (if required) _____ Date _____

VALID FOR SIX MONTHS FROM DATE OF ISSUANCE (Section 2.2.E.1.d Grand Junction Zoning & Development Code)

(White: Planning)

(Yellow: Applicant)

(Pink: Neighborhood Services)

IMPROVEMENT LOCATION CERTIFICATE

2967 N. RONLIN AVENUE

FIRST AMERICAN TITLE #120854
EVARTS ACCT.
LOT 1 IN BLOCK 4 OF CODY SUBDIVISION, FILING NO. 1,
MESA COUNTY, COLORADO.

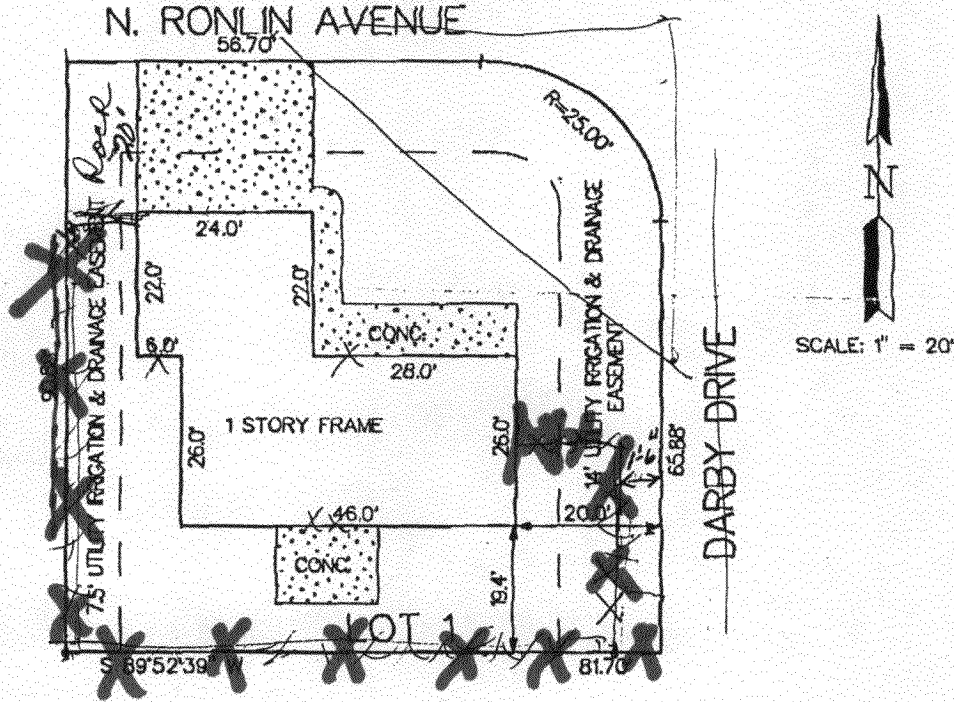

NOTE: THIS PROPERTY DOES NOT FALL WITHIN ANY 100 YEAR FLOODPLAIN.

I HEREBY CERTIFY THAT THIS IMPROVEMENT LOCATION CERTIFICATE WAS PREPARED FOR FIDELITY MORTGAGE, THAT IT IS NOT A LAND SURVEY PLAT OR IMPROVEMENT SURVEY PLAT, AND THAT IT IS NOT TO BE RELED UPON FOR THE ESTABLISHMENT OF FENCE, BUILDING OR OTHER FUTURE IMPROVEMENT LINES. I FURTHER CERTIFY THE IMPROVEMENTS ON THE ABOVE DESCRIBED PARCEL ON THIS DATE, 7/14/95 EXCEPT UTILITY CONNECTIONS, ARE ENTIRELY WITHIN THE BOUNDARIES OF THE PARCEL, EXCEPT AS SHOWN, THAT THERE ARE NO ENROACHMENTS UPON THE DESCRIBED PREMISES BY IMPROVEMENTS ON ANY ADJOINING PREMISES, EXCEPT AS INDICATED, AND THAT THERE IS NO EVIDENCE OR SIGN OF ANY EASEMENT CROSSING OR BURDENING ANY PART OF SAID PARCEL, EXCEPT AS NOTED.

● = FOUND PIN

Kenneth L. Glenn
KENNETH L. GLENN R.L.S. 12770