

# Fence Permit

PERMIT # **NO** 16328

Public Works & Planning Department

250 North 5th Street

Grand Junction, CO 81501

Phone: (970) 244-1430 FAX: (970) 256-4031

Fee \$10.00

PMT-2010-433  
Receipt 36087

Property Address: 2093 Two Wood Drive 81507  
Property Tax No: 2947-271-60-002  
Subdivision: Fairway Villas Subdivision  
Property Owner: Scott Homes  
Owner's Telephone: 970-216-5189  
Owner's Address: 2093 Two Wood Drive  
Contractor's Name: Taylor Fence Co  
Contractor's Telephone: 970-244-1473  
Contractor's Address: 832 2 1/2 Road  
Fence Material & Height: 3' Rail Dowel

Plot plan must show property lines and property dimensions, all easements, all rights-of-way, all structures, all setbacks from property lines, and fence height(s). NOTE: Property line is likely one foot or more behind the sidewalk.

**THIS SECTION TO BE COMPLETED BY PLANNING STAFF**

ZONE PD SETBACKS: Front 20' from property line (PL) or  
SPECIAL CONDITIONS \_\_\_\_\_ from center of ROW, whichever is greater.  
Side \_\_\_\_\_ from PL Rear \_\_\_\_\_ from PL

Fences exceeding six feet in height require a separate permit from the City/County Building Department. A fence constructed on a corner lot that extends past the rear of the house along the side yard or abuts an alley requires approval from the City Engineer (Section 4.1.J of the Grand Junction Zoning and Development Code).

The owner/applicant must correctly identify all property lines, easements, and rights-of-way and ensure the fence is located within the property's boundaries. Covenants, conditions, restrictions, easements and/or rights-of-way may restrict or prohibit the placement of fence(s). The owner/applicant is responsible for compliance with covenants, conditions, and restrictions which may apply. Fences built in easements may be subject to removal at the property owner's sole and absolute expense. Any modification of design and/or material as approved in this fence permit must be approved, in writing, by the Public Works & Planning Department Director.

I hereby acknowledge that I have read this application and the information and plot plan are correct; I agree to comply with any and all codes, ordinances, laws, regulations, or restrictions which apply. I understand that failure to comply shall result in legal action, which may include but not necessarily be limited to removal of the fence(s) at the owner's cost.

Applicant's Signature Donna M Mathieu Date 12-17-10

Planning Approval Lynnea Reynolds Date 12-23-10

City Engineer's Approval (if required) \_\_\_\_\_ Date \_\_\_\_\_

**VALID FOR SIX MONTHS FROM DATE OF ISSUANCE** (Section 2.2.E.1.d Grand Junction Zoning & Development Code)

(White: Planning)

(Yellow: Applicant)

(Pink: Neighborhood Services)

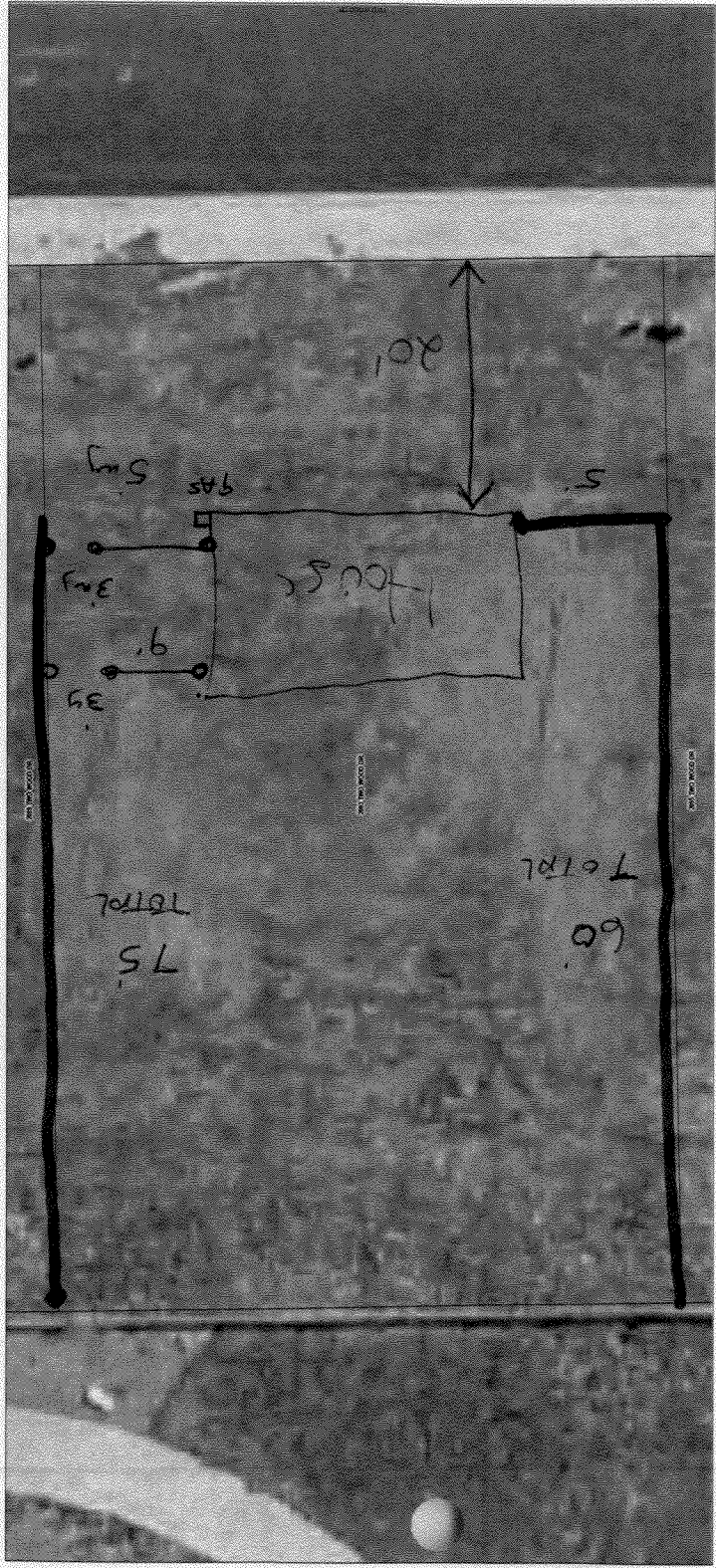
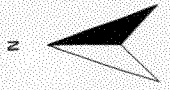

2947-271-60-  
002

Link lane +  
5. Broadway