

DMT-2010-355



Fence Permit

PERMIT # NO 16357

Public Works & Planning Department
250 North 5th Street
Grand Junction, CO 81501
Phone: (970) 244-1430 FAX: (970) 256-4031

Fee \$10.00
35868
Unknown ✓

Property Address: 2650 Bahamas Way 81506-1763
Property Tax No: 2701-264-10-001
Subdivision: Paradise Hills
Property Owner: Rob Courtney
Owner's Telephone: 970-256-1231
Owner's Address: Same
Contractor's Name: Valleywide Fence
Contractor's Telephone: 970-523-8150
Contractor's Address: 2105 E Main St 81501
Fence Material & Height: 6' Solid Vinyl

Plot plan must show property lines and property dimensions, all easements, all rights-of-way, all structures, all setbacks from property lines, and fence height(s). NOTE: Property line is likely one foot or more behind the sidewalk.

THIS SECTION TO BE COMPLETED BY PLANNING STAFF	
ZONE <u>R-4</u>	SETBACKS: Front <u>20</u> from property line (PL) or
SPECIAL CONDITIONS _____	_____ from center of ROW, whichever is greater.
_____	Side _____ from PL Rear _____ from PL

Fences exceeding six feet in height require a separate permit from the City/County Building Department. A fence constructed on a corner lot that extends past the rear of the house along the side yard or abuts an alley requires approval from the City Engineer (Section 4.1.J of the Grand Junction Zoning and Development Code).

The owner/applicant must correctly identify all property lines, easements, and rights-of-way and ensure the fence is located within the property's boundaries. Covenants, conditions, restrictions, easements and/or rights-of-way may restrict or prohibit the placement of fence(s). The owner/applicant is responsible for compliance with covenants, conditions, and restrictions which may apply. Fences built in easements may be subject to removal at the property owner's sole and absolute expense. Any modification of design and/or material as approved in this fence permit must be approved, in writing, by the Public Works & Planning Department Director.

I hereby acknowledge that I have read this application and the information and plot plan are correct; I agree to comply with any and all codes, ordinances, laws, regulations, or restrictions which apply. I understand that failure to comply shall result in legal action, which may include but not necessarily be limited to removal of the fence(s) at the owner's cost.

Applicant's Signature [Signature] Date 10/4/10
Planning Approval [Signature] Date 10/13/10
City Engineer's Approval (if required) _____ Date _____

VALID FOR SIX MONTHS FROM DATE OF ISSUANCE (Section 2.2.E.1.d Grand Junction Zoning & Development Code)
(White: Planning) (Yellow: Applicant) (Pink: Neighborhood Services)

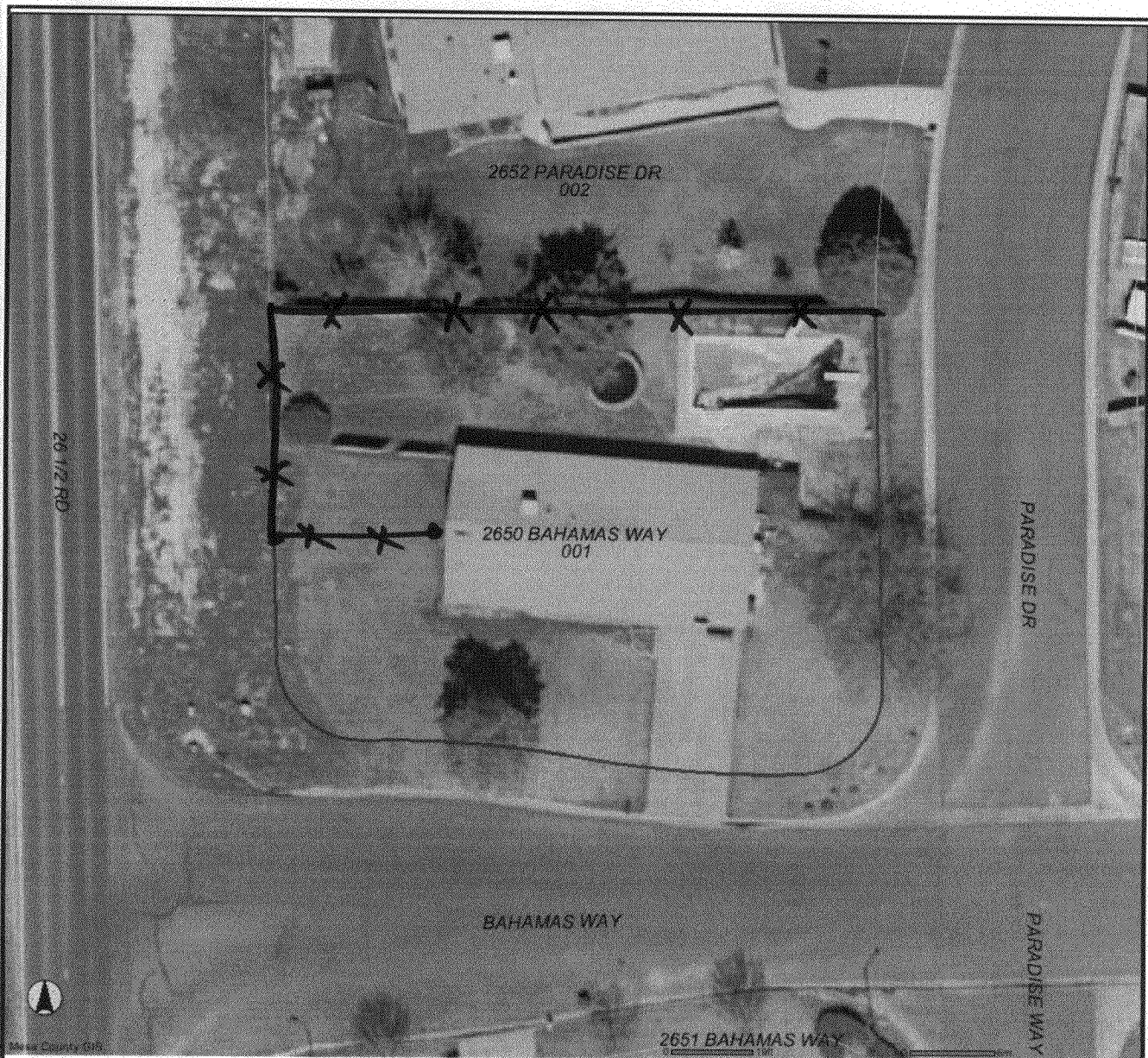

 <p>Mesa County GIS 544 Rood Ave. Grand Junction, CO 81501</p> <p>DISCLAIMER : The Geographic Information System (GIS) and its components are designed as a source of reference for answering inquiries, for planning and for modeling. GIS is not intended or does not replace legal description information in the chain of title and other information contained in official government records such as the County Clerk and Records office or the courts. In addition, the representations of locations in this GIS cannot be substituted for actual legal surveys.</p>	<p align="center">LEGEND</p> <table border="0"> <tr> <td>+ Hospitals</td> <td>■ Colorado National Monument</td> </tr> <tr> <td>★ Police Stations</td> <td>■ BLM Special Areas</td> </tr> <tr> <td>▲ Fire Stations</td> <td>▨ Black Ridge Canyons</td> </tr> <tr> <td>↓ Schools</td> <td>▨ COLORADO CANYONS NATIONAL CONSERVATION AREA</td> </tr> <tr> <td>⚡ State Highways</td> <td>■ BLM</td> </tr> <tr> <td>⚡ Roads</td> <td>■ National Forest</td> </tr> <tr> <td>■ Lakes</td> <td></td> </tr> <tr> <td>⚡ Canals</td> <td></td> </tr> </table>	+ Hospitals	■ Colorado National Monument	★ Police Stations	■ BLM Special Areas	▲ Fire Stations	▨ Black Ridge Canyons	↓ Schools	▨ COLORADO CANYONS NATIONAL CONSERVATION AREA	⚡ State Highways	■ BLM	⚡ Roads	■ National Forest	■ Lakes		⚡ Canals	
+ Hospitals	■ Colorado National Monument																
★ Police Stations	■ BLM Special Areas																
▲ Fire Stations	▨ Black Ridge Canyons																
↓ Schools	▨ COLORADO CANYONS NATIONAL CONSERVATION AREA																
⚡ State Highways	■ BLM																
⚡ Roads	■ National Forest																
■ Lakes																	
⚡ Canals																	