

Public Works & Planning Department
250 North 5th Street
Grand Junction, CO 81501
Phone: (970) 244-1430 FAX: (970) 256-4031

Fee \$10.00

Property Address: 595 Pacino Wy
 Property Tax No: 2943-071-72-005
 Subdivision: Legends ^{EAST} Filing 3
 Property Owner: Melanie Busse
 Owner's Telephone: (970) ~~244~~ 244-7204
 Owner's Address: Same
 Contractor's Name: Valleywide Fence
 Contractor's Telephone: (970) 523-850
 Contractor's Address: 2105 E Main St
 Fence Material & Height: 6' Solid

Plot plan must show property lines and property dimensions, all easements, all rights-of-way, all structures, all setbacks from property lines, and fence height(s). NOTE: Property line is likely one foot or more behind the sidewalk.

THIS SECTION TO BE COMPLETED BY PLANNING STAFF

ZONE <u>R-8</u>	SETBACKS: Front _____ from property line (PL) or
SPECIAL CONDITIONS _____	_____ from center of ROW, whichever is greater.
_____	Side _____ from PL Rear _____ from PL

Fences exceeding six feet in height require a separate permit from the City/County Building Department. A fence constructed on a corner lot that extends past the rear of the house along the side yard or abuts an alley requires approval from the City Engineer (Section 4.1.J of the Grand Junction Zoning and Development Code).

The owner/applicant must correctly identify all property lines, easements, and rights-of-way and ensure the fence is located within the property's boundaries. Covenants, conditions, restrictions, easements and/or rights-of-way may restrict or prohibit the placement of fence(s). The owner/applicant is responsible for compliance with covenants, conditions, and restrictions which may apply. Fences built in easements may be subject to removal at the property owner's sole and absolute expense. Any modification of design and/or material as approved in this fence permit must be approved, in writing, by the Public Works & Planning Department Director.

I hereby acknowledge that I have read this application and the information and plot plan are correct; I agree to comply with any and all codes, ordinances, laws, regulations, or restrictions which apply. I understand that failure to comply shall result in legal action, which may include but not necessarily be limited to removal of the fence(s) at the owner's cost.

Applicant's Signature [Signature] Date 4/12/10
 Planning Approval [Signature] Date 4/12/10
 City Engineer's Approval (if required) [Signature] Date _____

VALID FOR SIX MONTHS FROM DATE OF ISSUANCE (Section 2.2.E.1.d Grand Junction Zoning & Development Code)

(White: Planning)

(Yellow: Applicant)

(Pink: Neighborhood Services)

VALLEYWIDE FENCE

PO. Box 445
Clifton, CO 81520

(970) 523-8150
Fax: (970) 523-5272
2866 VALENTINO WAY
017

006
595 1/2 PACINO WAY
2105 E. Main St. Grand Junction, CO 81501

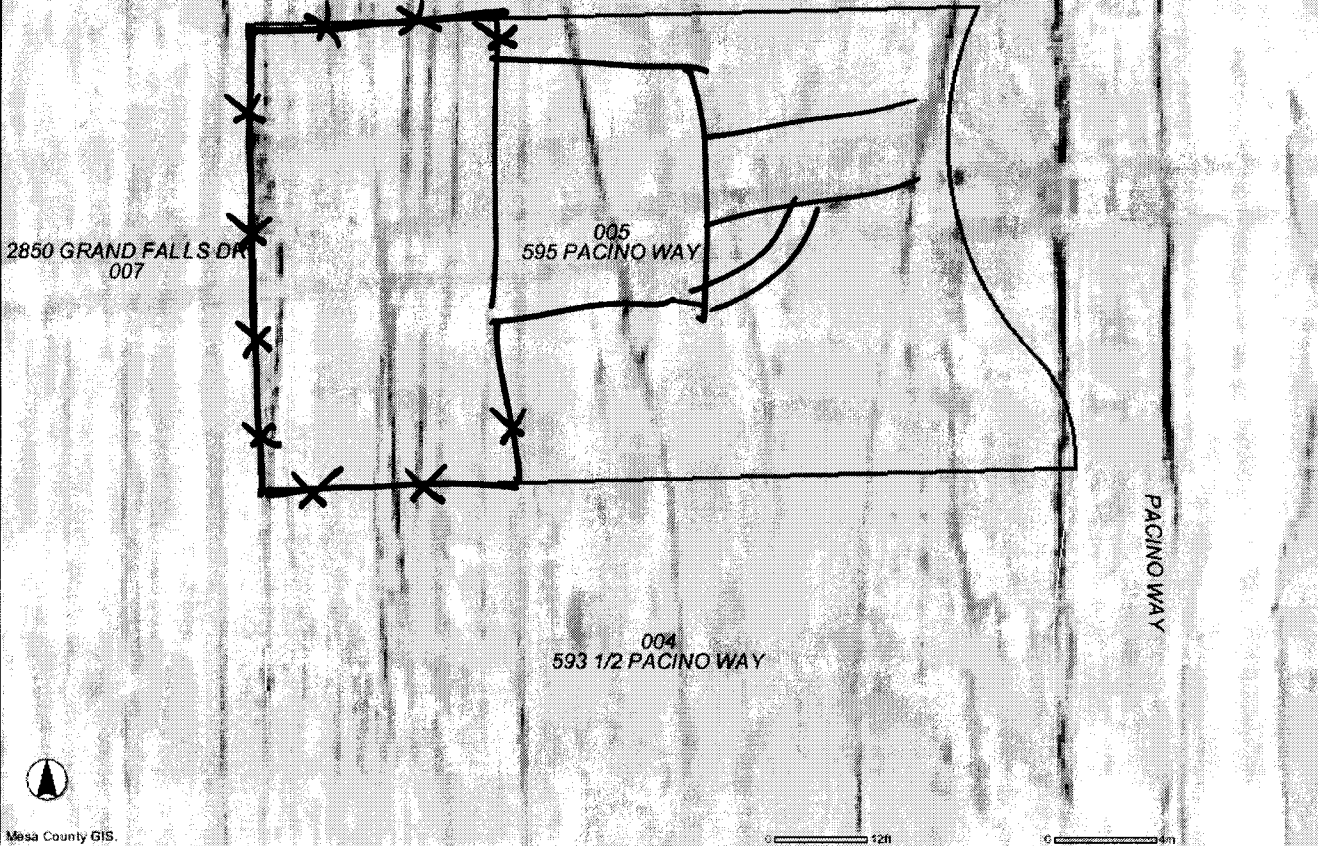

Mesa County GIS

0 120

0 400

Mesa County GIS
544 Road Ave.
Grand Junction, CO 81501

DISCLAIMER : The Geographic Information System (GIS) and its components are designed as a source of reference for answering inquiries, for planning and for modeling. GIS is not intended or does not replace legal description information in the chain of title and other information contained in official government records such as the County Clerk and Recorders office or the courts. In addition, the representations of locations in this GIS cannot be substituted for actual legal surveys.

LEGEND

- | | | | |
|---|-----------------|--|---|
| + | Hospitals | | Colorado National Monument |
| ★ | Police Stations | | BLM Special Areas |
| ▲ | Fire Stations | | Sage Ridge Canyons |
| ⌚ | Schools | | COLORADO CANYONS NATIONAL CONSERVATION AREA |
| | State Highways | | BLM |
| | Roads | | National Forest |
| | Lakes | | |
| | Canals | | |