

Public Works & Planning Department  
250 North 5th Street  
Grand Junction, CO 81501  
Phone: (970) 244-1430 FAX: (970) 256-4031

Fee \$10.00

Property Address: 713 Roundup Dr  
 Property Tax No: 2697-354-18-002  
 Subdivision: Independence Ranch  
 Property Owner: Howard Atchley  
 Owner's Telephone: 770-412-1050  
 Owner's Address: Same  
 Contractor's Name: Valleywide Fence  
 Contractor's Telephone: 970-523-8150  
 Contractor's Address: 2105 E Main St  
 Fence Material & Height: 6' Solid Vinyl

**Plot plan must show property lines and property dimensions, all easements, all rights-of-way, all structures, all setbacks from property lines, and fence height(s). NOTE: Property line is likely one foot or more behind the sidewalk.**

THIS SECTION TO BE COMPLETED BY PLANNING STAFF	
ZONE <u>PD</u>	SETBACKS: Front _____ from property line (PL) or
SPECIAL CONDITIONS _____	_____ from center of ROW, whichever is greater.
_____	Side _____ from PL Rear _____ from PL

Fences exceeding six feet in height require a separate permit from the City/County Building Department. A fence constructed on a corner lot that extends past the rear of the house along the side yard or abuts an alley requires approval from the City Engineer (Section 4.1.J of the Grand Junction Zoning and Development Code).

The owner/applicant must correctly identify all property lines, easements, and rights-of-way and ensure the fence is located within the property's boundaries. Covenants, conditions, restrictions, easements and/or rights-of-way may restrict or prohibit the placement of fence(s). The owner/applicant is responsible for compliance with covenants, conditions, and restrictions which may apply. Fences built in easements may be subject to removal at the property owner's sole and absolute expense. Any modification of design and/or material as approved in this fence permit must be approved, in writing, by the Public Works & Planning Department Director.

I hereby acknowledge that I have read this application and the information and plot plan are correct; I agree to comply with any and all codes, ordinances, laws, regulations, or restrictions which apply. I understand that failure to comply shall result in legal action, which may include but not necessarily be limited to removal of the fence(s) at the owner's cost.

Applicant's Signature [Signature] Date 2/17/10  
 Planning Approval Wendy Spurr Date 2/25/10  
 City Engineer's Approval (if required) \_\_\_\_\_ Date \_\_\_\_\_

**VALID FOR SIX MONTHS FROM DATE OF ISSUANCE** (Section 2.2.E.1.d Grand Junction Zoning & Development Code)

(White: Planning)

(Yellow: Applicant)

(Pink: Neighborhood Services)



### Assessor Map

Map Created on 02/17/2010 at 11:33 AM

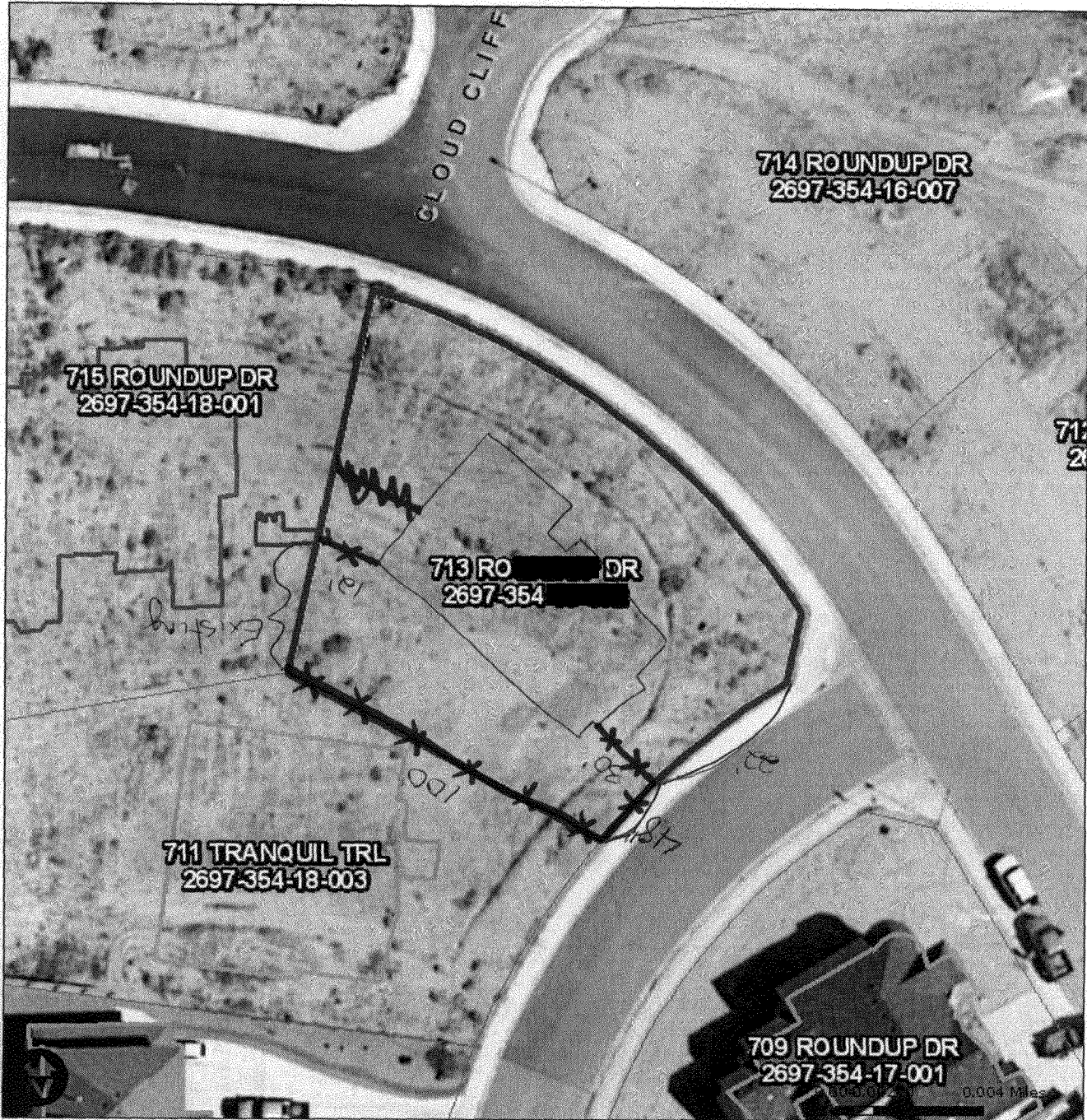

DISCLAIMER: The Geographic Information System (GIS) and its components are designed as a source of reference for answering inquiries, for planning and for modeling. GIS is not intended or does not replace legal description information in the chain of title and other information contained in official government records such as the County Clerk and Recorders office or the courts. In addition, the representations of locations in this GIS cannot be substituted for actual legal surveys.

The information contained herein is believed accurate and suitable for the limited uses, and subject to the limitations, set forth above. Mesa County makes no warranty as to the accuracy or suitability of any information contained herein. Users assume all risk and responsibility for any and all damages, including consequential damages, which may flow from the user's use of this information.

Milemarkers	Parcel Lines	Utah County Boundaries	Parks	State of Colorado	mcgis.GISCREATOR_Building_Footprints (continued)
Roads (large scale no labels)	Airports	Lakes	National Park Service	Towns & Cities	Public
Interstate	Mesa County Boundary	Rivers	BLM NCA/Wilderness Area	mcgis.GISCREATOR_Building_Footprints	Residential
State Highway	Township Line	Utah Cities	Bureau of Land Management	Barn	Unknown
US Highway	Colorado Counties	Colorado Cities	National Forest	Commercial	
UT CO Hwy				Mobile Home or Trailer	
Railroad					