

# Fence Permit

PERMIT # **Nº** 16348

Public Works & Planning Department

250 North 5th Street

Grand Junction, CO 81501

Phone: (970) 244-1430 FAX: (970) 256-4031

Fee \$10.00

Property Address: 737 Egret Cir

Property Tax No: 2701-344-31006

Subdivision: Blue Heron Meadow

Property Owner: Greg Merlina

Owner's Telephone: 970-210-0084

Owner's Address: Same

Contractor's Name: Valleywide Fence

Contractor's Telephone: 970-523-850

Contractor's Address: 2105 E Main St.

Fence Material & Height: 6' solid Vinyl

Plot plan must show property lines and property dimensions, all easements, all rights-of-way, all structures, all setbacks from property lines, and fence height(s). NOTE: Property line is likely one foot or more behind the sidewalk.

**THIS SECTION TO BE COMPLETED BY PLANNING STAFF**

ZONE R-4 SETBACKS: Front 20 from property line (PL) or  
 SPECIAL CONDITIONS None \_\_\_\_\_ from center of ROW, whichever is greater.  
 Side 0 from PL Rear 0 from PL

Fences exceeding six feet in height require a separate permit from the City/County Building Department. A fence constructed on a corner lot that extends past the rear of the house along the side yard or abuts an alley requires approval from the City Engineer (Section 4.1.J of the Grand Junction Zoning and Development Code).

The owner/applicant must correctly identify all property lines, easements, and rights-of-way and ensure the fence is located within the property's boundaries. Covenants, conditions, restrictions, easements and/or rights-of-way may restrict or prohibit the placement of fence(s). The owner/applicant is responsible for compliance with covenants, conditions, and restrictions which may apply. Fences built in easements may be subject to removal at the property owner's sole and absolute expense. Any modification of design and/or material as approved in this fence permit must be approved, in writing, by the Public Works & Planning Department Director.

I hereby acknowledge that I have read this application and the information and plot plan are correct; I agree to comply with any and all codes, ordinances, laws, regulations, or restrictions which apply. I understand that failure to comply shall result in legal action, which may include but not necessarily be limited to removal of the fence(s) at the owner's cost.

Applicant's Signature [Signature] Date 6/4/10

Planning Approval Pat Dunlop Date 6/4/10

City Engineer's Approval (if required) \_\_\_\_\_ Date \_\_\_\_\_

**VALID FOR SIX MONTHS FROM DATE OF ISSUANCE** (Section 2.2.E.1.d Grand Junction Zoning & Development Code)

(White: Planning)

(Yellow: Applicant)

(Pink: Neighborhood Services)

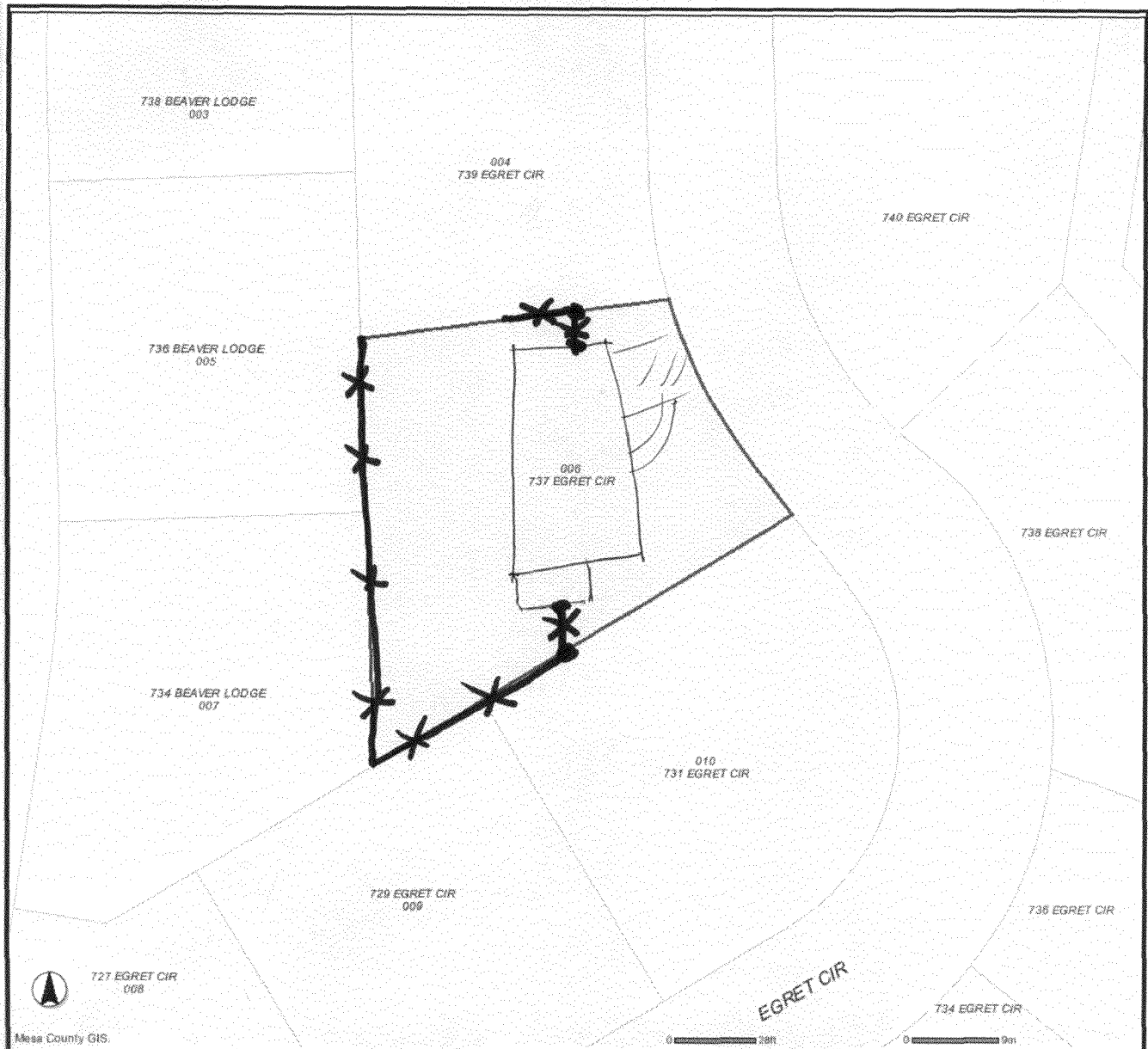

Mesa County GIS

0 200 400 Feet



Mesa County GIS  
544 Rood Ave.  
Grand Junction, CO 81501

DISCLAIMER : The Geographic Information System (GIS) and its components are designed as a source of reference for answering inquiries, for planning and for modeling. GIS is not intended or does not replace legal description information in the chain of title and other information contained in official government records such as the County Clerk and Recorders office or the courts. In addition, the representations of locations in this GIS cannot be substituted for actual legal surveys.

LEGEND

- + Hospitals
- ★ Police Stations
- ▲ Fire Stations
- ↓ Schools
- ↔ State Highways
- ↔ Roads
- Lakes
- ↔ Canals
- Colorado National Monument
- BLM Special Areas
- ▨ Black Ridge Canyons
- ▨ COLORADO CANYONS NATIONAL CONSERVATION AREA
- BLM
- National Forest

2701-344-31-006  
Greg Merlino  
210-6084