

DATE SUBMITTED: 5-19-88

PERMIT # 5

FEE 500

FENCE PERMIT

GRAND JUNCTION PLANNING DEPARTMENT

BLDG ADDRESS: 569 N. 23rd
 TAX SCHEDULE #: 2945-131-16003
 PROPERTY OWNER: Mrs Bauder
 PHONE: 242-3911
 CONTRACTOR: J & S Fence Co
 PHONE: 243-2723
 MATERIAL: Chain Link
 HEIGHT: 42"

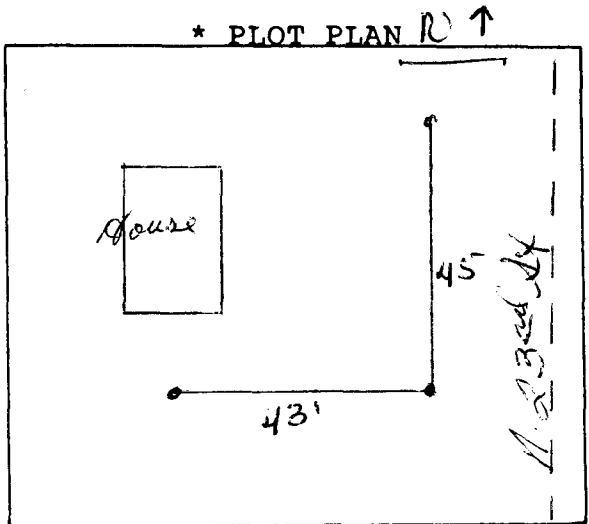

*Showing Property Line Dimensions, Easements, Streets, all Structures, and Setbacks from Property Lines.

fence set on property line on east & south line.

FOR OFFICE USE ONLY

ZONE: RSP 2

SETBACKS: F 12 S 12 R 12

SPECIAL CONDITIONS: _____

FINAL PERMIT

WILL REQUIRE SEPARATE PERMIT FROM THE CITY/COUNTY BUILDING DEPARTMENT.

ANY MODIFICATION TO THIS APPROVED FENCE PERMIT MUST BE APPROVED, IN WRITING, BY THIS DEPARTMENT.

I HEREBY ACKNOWLEDGE THAT I HAVE READ THIS APPLICATION AND THE ABOVE IS CORRECT, AND I AGREE TO COMPLY WITH THE REQUIREMENTS ABOVE. FAILURE TO COMPLY SHALL RESULT IN LEGAL ACTION.

Christ Susemick
SIGNATURE

APPROVED BY: [Signature]

DATE APPROVED: 5/19/88