

DATE SUBMITTED: 11/2/92

PERMIT # _____

FEE 5.00

FENCE PERMIT

GRAND JUNCTION PLANNING DEPARTMENT

BLDG ADDRESS: 1520 N. 7th St.

TAX SCHEDULE #: 2945-114-13-002

PROPERTY OWNER: Arlene Rouzier

PHONE: 241-2186

CONTRACTOR: self

PHONE: same

MATERIAL: Cedar

HEIGHT: 6'

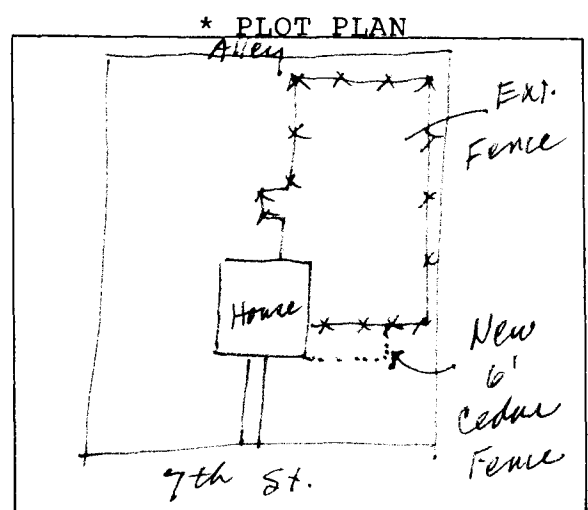

*Showing Property Line Dimensions, Easements, Streets, all Structures, and Setbacks from Property Lines.

FOR OFFICE USE ONLY

ZONE: RMF-32

SETBACKS: F _____ S _____ R _____

SPECIAL CONDITIONS: _____

FINAL PERMIT

WILL REQUIRE SEPARATE PERMIT FROM THE CITY/COUNTY BUILDING DEPARTMENT.

ANY MODIFICATION TO THIS APPROVED FENCE PERMIT MUST BE APPROVED, IN WRITING, BY THIS DEPARTMENT.

I HEREBY ACKNOWLEDGE THAT I HAVE READ THIS APPLICATION AND THE ABOVE IS CORRECT, AND I AGREE TO COMPLY WITH THE REQUIREMENTS ABOVE. FAILURE TO COMPLY SHALL RESULT IN LEGAL ACTION.

Arlene H. Rouzier
SIGNATURE

APPROVED BY: Angeline Barrett

DATE APPROVED: 11/2/92