

DATE SUBMITTED: 7-9-92

PERMIT # _____

FEE 5.00

FENCE PERMIT

GRAND JUNCTION PLANNING DEPARTMENT

BLDG ADDRESS: 1630 Main St
 TAX SCHEDULE #: 1945 133 1035K
 PROPERTY OWNER: Lloyd Corey
 PHONE: 243-2131
 CONTRACTOR: J & J Fence Co.
 PHONE: 243-2723
 MATERIAL: Chain Link
 HEIGHT: 72" - upper study
Reside epoxy fence.

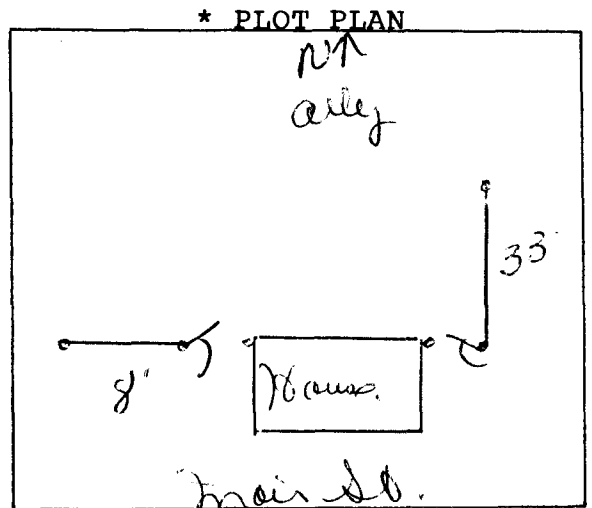

*Showing Property Line Dimensions, Easements, Streets, all Structures, and Setbacks from Property Lines.

FOR OFFICE USE ONLY

ZONE: RMF-32

SETBACKS: F 20' S 0' R 0'

SPECIAL CONDITIONS: _____

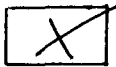

FINAL PERMIT



WILL REQUIRE SEPARATE PERMIT FROM THE CITY/COUNTY BUILDING DEPARTMENT.

ANY MODIFICATION TO THIS APPROVED FENCE PERMIT MUST BE APPROVED, IN WRITING, BY THIS DEPARTMENT.

I HEREBY ACKNOWLEDGE THAT I HAVE READ THIS APPLICATION AND THE ABOVE IS CORRECT, AND I AGREE TO COMPLY WITH THE REQUIREMENTS ABOVE. FAILURE TO COMPLY SHALL RESULT IN LEGAL ACTION.

[Signature]
SIGNATURE

APPROVED BY: Marcia Patey

DATE APPROVED: 7-9-92