

DATE SUBMITTED: 3/12/93

PERMIT # _____

FEE 500

FENCE PERMIT

GRAND JUNCTION PLANNING DEPARTMENT

BLDG ADDRESS: 585 25 1/2 rd
 TAX SCHEDULE #: 2945-102-00-100
 PROPERTY OWNER: Paradise Valley MHR
 PHONE: 202-0049
 CONTRACTOR: Fireside Const.
 PHONE: 434-0486
 MATERIAL: 6' Cedar Privacy
 HEIGHT: 6'0"

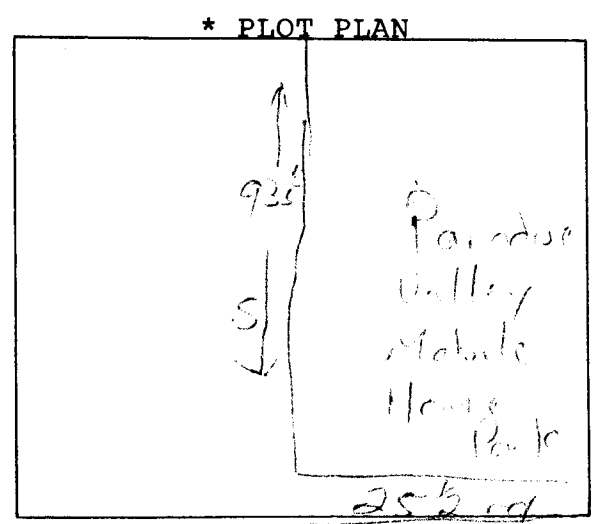

*Showing Property Line Dimensions, Easements, Streets, all Structures, and Setbacks from Property Lines.

 FOR OFFICE USE ONLY

ZONE: PMH

SETBACKS: F S R

SPECIAL CONDITIONS: _____

FINAL PERMIT

WILL REQUIRE SEPARATE PERMIT FROM THE CITY/COUNTY BUILDING DEPARTMENT.

ANY MODIFICATION TO THIS APPROVED FENCE PERMIT MUST BE APPROVED, IN WRITING, BY THIS DEPARTMENT.

I HEREBY ACKNOWLEDGE THAT I HAVE READ THIS APPLICATION AND THE ABOVE IS CORRECT, AND I AGREE TO COMPLY WITH THE REQUIREMENTS ABOVE. FAILURE TO COMPLY SHALL RESULT IN LEGAL ACTION.

Chris J. Scott
 SIGNATURE

APPROVED BY: Kathy M. [Signature]

DATE APPROVED: 3/12/93