

FEE \$10.00

PERMIT # 13179



FENCE PERMIT

GRAND JUNCTION COMMUNITY DEVELOPMENT DEPARTMENT

THIS SECTION TO BE COMPLETED BY APPLICANT

PROPERTY ADDRESS: 892 + 894 ~~OVERVIEW~~ OVERVIEW RD

PROPERTY TAX NO: 2701-261-37-004 + 003

SUBDIVISION: GRAND VISTA

PROPERTY OWNER: KROGH / DAUGHERTY

OWNER'S PHONE: Krogh-245-5312

OWNER'S ADDRESS: SAME

CONTRACTOR NAME: SAME

CONTRACTOR'S PHONE: SAME

CONTRACTOR'S ADDRESS: SAME

FENCE MATERIAL & HEIGHT: VINYL - 60" 5'

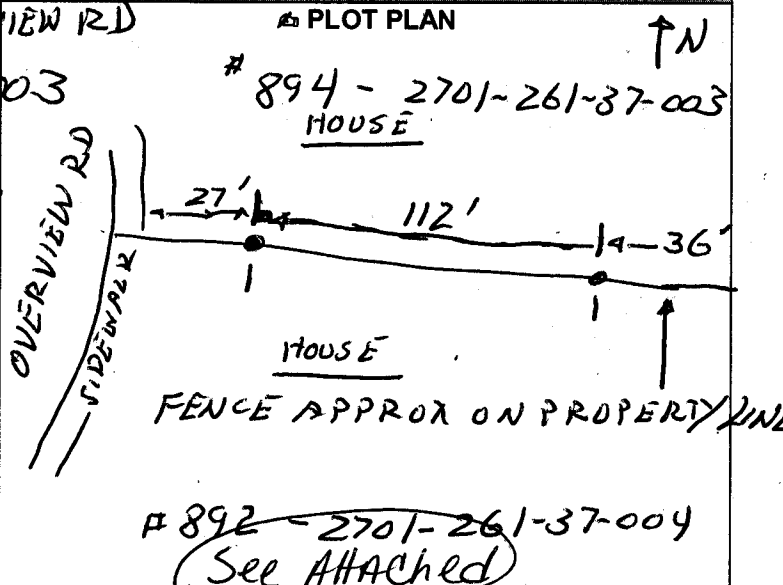

Plot plan must show property lines and property dimensions, all easements, all rights-of-way, all structures, all setbacks from property lines, & fence height(s). NOTE: PROPERTY LINE IS LIKELY ONE FOOT OR MORE BEHIND THE SIDEWALK.

THIS SECTION TO BE COMPLETED BY COMMUNITY DEVELOPMENT DEPARTMENT STAFF

ZONE RSF-4 SETBACKS: Front 20' from property line (PL) or

SPECIAL CONDITIONS _____ from center of ROW, whichever is greater.

Side 0' from PL Rear 0' from PL

Fences exceeding six feet in height require a separate permit from the City/County Building Department. A fence constructed on a corner lot that extends past the rear of the house along the side yard or abuts an alley requires approval from the City Engineer (Section 4.1.J of the Grand Junction Zoning and Development Code).

The owner/applicant must correctly identify all property lines, easements, and rights-of-way and ensure the fence is located within the property's boundaries. Covenants, conditions, restrictions, easements and/or rights-of-way may restrict or prohibit the placement of fence(s). The owner/applicant is responsible for compliance with covenants, conditions, and restrictions which may apply. Fences built in easements may be subject to removal at the property owner's sole and absolute expense. Any modification of design and/or material as approved in this fence permit must be approved, in writing, by the Community Development Department Director.

I hereby acknowledge that I have read this application and the information and plot plan are correct; I agree to comply with any and all codes, ordinances, laws, regulations, or restrictions which apply. I understand that failure to comply shall result in legal action, which may include but not necessarily be limited to removal of the fence(s) at the owner's cost.

Applicant's Signature [Signature]

Community Development's Approval [Signature]

City Engineer's Approval (if required) _____

Date July 12-2004

Date 7/12/04

Date _____

VALID FOR SIX MONTHS FROM DATE OF ISSUANCE (Section 2.2.E.1.d Grand Junction Zoning & Development Code)

(White: Planning)

(Yellow: Customer)

(Pink: Code Enforcement)

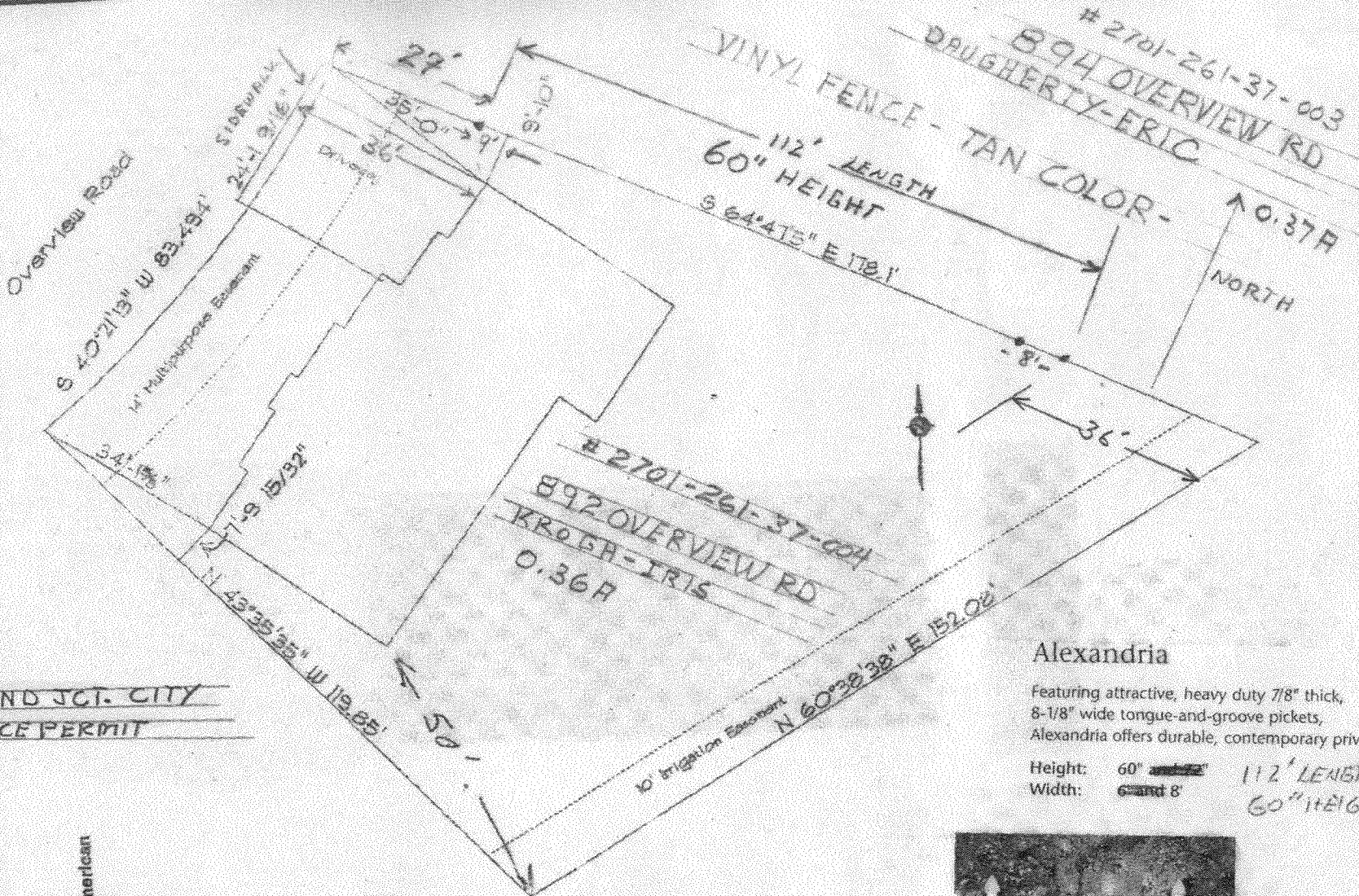

GRAND JCT. CITY
FENCE PERMIT

Alexandria

Featuring attractive, heavy duty 7/8" thick, 8-1/8" wide tongue-and-groove pickets, Alexandria offers durable, contemporary privacy.

Height: 60" ~~and 8"~~ 112' LENGTH
Width: 6" and 8" 60" HEIGHT

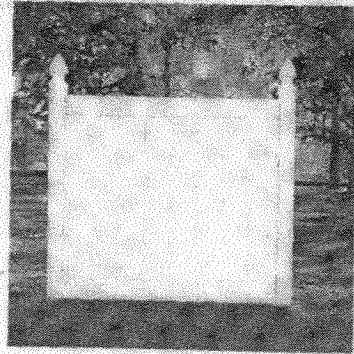

GRAND VISTA SUBDIVISION - FILING #1
FENCE OWNED: 50/50% BY: DAUGHERTY/KROGH
ON PROPERTY LINE: EAST-WEST.

Permit # 13179
071204

David Roy Krogh
892 Overview Rd.
Grand Jct. Co.
91505
870-245-6912
Danish / American