

FEE \$10.00

PERMIT # 13289



FENCE PERMIT
GRAND JUNCTION COMMUNITY DEVELOPMENT DEPARTMENT

THIS SECTION TO BE COMPLETED BY APPLICANT

PROPERTY ADDRESS: 2941 Sack Creek
PROPERTY TAX NO: 2701-333-40-003
SUBDIVISION: Spanish Trail
PROPERTY OWNER: TML
OWNER'S PHONE:
OWNER'S ADDRESS:
CONTRACTOR NAME: Medina Landscaping
CONTRACTOR'S PHONE: 245-2410
CONTRACTOR'S ADDRESS: 238 1/2 28 1/2 Rd
FENCE MATERIAL & HEIGHT: 6' Cedar See Attached

Plot plan must show property lines and property dimensions, all easements, all rights-of-way, all structures, all setbacks from property lines, & fence height(s). NOTE: PROPERTY LINE IS LIKELY ONE FOOT OR MORE BEHIND THE SIDEWALK.

THIS SECTION TO BE COMPLETED BY COMMUNITY DEVELOPMENT DEPARTMENT

ZONE PD
SPECIAL CONDITIONS
SETBACKS: Front 20' from property line (PL) or
Side 0' from PL Rear 0' from PL

Fences exceeding six feet in height require a separate permit from the City/County Building Department. A fence constructed on a corner lot that extends past the rear of the house along the side yard or abuts an alley requires approval from the City Engineer (Section 4.1.J of the Grand Junction Zoning and Development Code).

The owner/applicant must correctly identify all property lines, easements, and rights-of-way and ensure the fence is located within the property's boundaries. Covenants, conditions, restrictions, easements and/or rights-of-way may restrict or prohibit the placement of fence(s). The owner/applicant is responsible for compliance with covenants, conditions, and restrictions which may apply. Fences built in easements may be subject to removal at the property owner's sole and absolute expense. Any modification of design and/or material as approved in this fence permit must be approved, in writing, by the Community Development Department Director.

I hereby acknowledge that I have read this application and the information and plot plan are correct; I agree to comply with any and all codes, ordinances, laws, regulations, or restrictions which apply. I understand that failure to comply shall result in legal action, which may include but not necessarily be limited to removal of the fence(s) at the owner's cost.

Applicant's Signature [Signature] Date 9/14/04
Community Development's Approval [Signature] Date 9/14/04
City Engineer's Approval (if required) Date

VALID FOR SIX MONTHS FROM DATE OF ISSUANCE (Section 2.2.E.1.d Grand Junction Zoning & Development Code)
(White: Planning) (Yellow: Customer) (Pink: Code Enforcement)

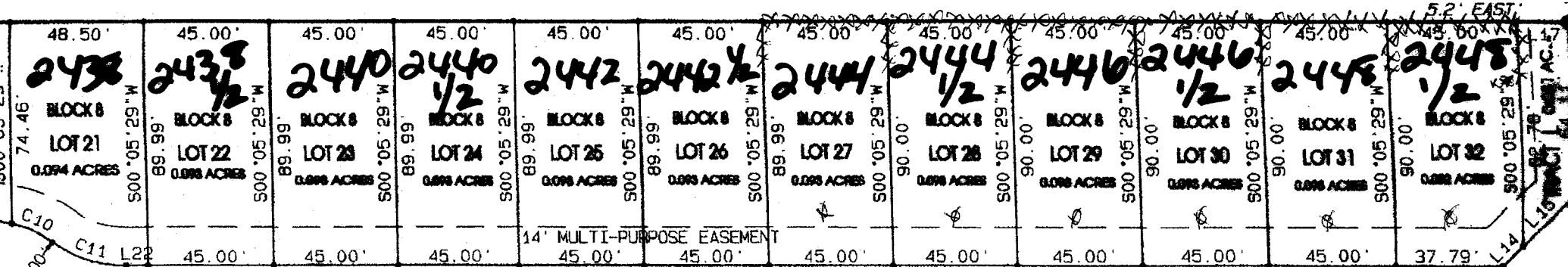

UTILITY EASEMENT
ACROSS TRACT J

N89°54'31" W 380.00'

JACK CREEK ROAD

N89°54'31" W 190.91'

TRACT J
0.008 ACRES

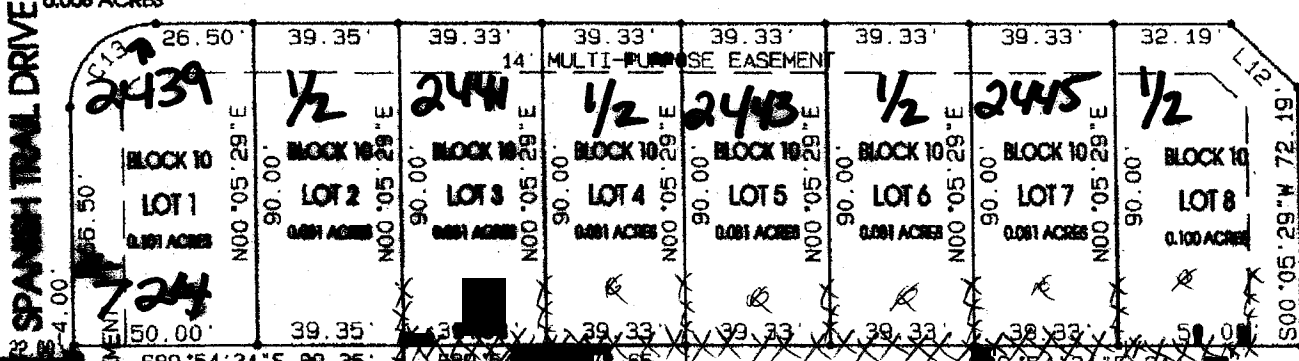

METATE ROAD
S00°05'29" W 112.00'

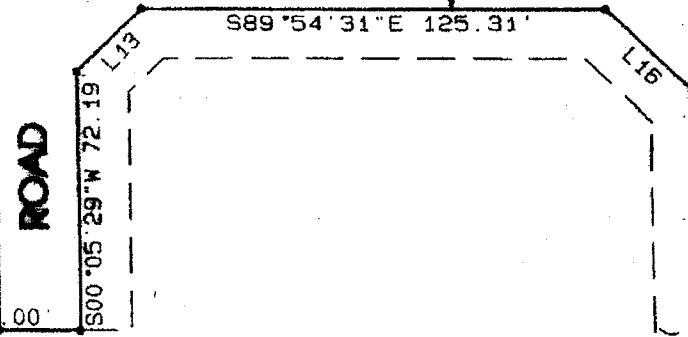

N00°05'29" E 225.58'

BLOCK 10
LOT 21
3.907 ACRES

Handwritten note: } 30' easement

SPANISH TRAIL DRIVE

WETTER ROAD EASEMENT
BREMER MINOR SUBDIVISION