



# Fence Permit

PERMIT # 15095

Community Development Department  
250 North 5<sup>th</sup> Street  
Grand Junction, CO 81501  
Phone: (970) 244-1430 FAX (970) 236-4031

FEE \$10.00

Property Address: 576 DARBY DR

Property Tax No: 2943-081-29-008

Subdivision: Cody Subdivision

Property Owner: COURTNEY BICKLEY / LINDA K LEE

Owner's Telephone: 970 256-0516 LINDA

Owner's Address: 576 DARBY DR

Contractor's Name: LEIGH SIDING / HAROLD LEIGH

Contractor's Telephone: 242 7925

Contractor's Address: 576 NORTHGATE DR LOT CO 81505

Fence Material & Height: WOOD - 6 FOOT  
CRONA

Plot plan must show property lines and property dimensions, all easements, all rights-of-way, all structures, all setbacks from property lines, and fence height(s). NOTE: Property line is likely one foot or more behind the sidewalk.

**THIS SECTION TO BE COMPLETED BY COMMUNITY DEVELOPMENT DEPARTMENT STAFF**

ZONE PD SETBACKS: Front \_\_\_\_\_ from property line (PL) or  
 SPECIAL CONDITIONS \_\_\_\_\_ from center of ROW, whichever is greater.  
 \_\_\_\_\_ Side \_\_\_\_\_ from PL Rear \_\_\_\_\_ from PL

Fences exceeding six feet in height require a separate permit from the City/County Building Department. A fence constructed on a corner lot that extends past the rear of the house along the side yard or abuts an alley requires approval from the City Engineer (Section 4.1.J of the Grand Junction Zoning and Development Code).

The owner/applicant must correctly identify all property lines, easements, and rights-of-way and ensure the fence is located within the property's boundaries. Covenants, conditions, restrictions, easements and/or rights-of-way may restrict or prohibit the placement of fence(s). The owner/applicant is responsible for compliance with covenants, conditions, and restrictions which may apply. Fences built in easements may be subject to removal at the property owner's sole and absolute expense. Any modification of design and/or material as approved in this fence permit must be approved, in writing, by the Community Development Department Director.

I hereby acknowledge that I have read this application and the information and plot plan are correct; I agree to comply with any and all codes, ordinances, laws, regulations, or restrictions which apply. I understand that failure to comply shall result in legal action, which may include but not necessarily be limited to removal of the fence(s) at the owner's cost.

Applicant's Signature Josh Lutz

Community Development's Approval Bayleen Henderson

City Engineer's Approval (if required) \_\_\_\_\_

Date 1-08-08

Date 1-8-08

Date \_\_\_\_\_

VALID FOR SIX MONTHS FROM DATE OF ISSUANCE (Section 2.2.E.1.d Grand Junction Zoning & Development Code)

(White: Community Development)

(Yellow: Applicant)

(Pink: Code Enforcement)

FENCE PERMIT 576 DARBY

CASTLE CONSTRUCTION

3068 DUPONT COURT  
GRAND JUNCTION, CO. 81504  
(970)434-2267

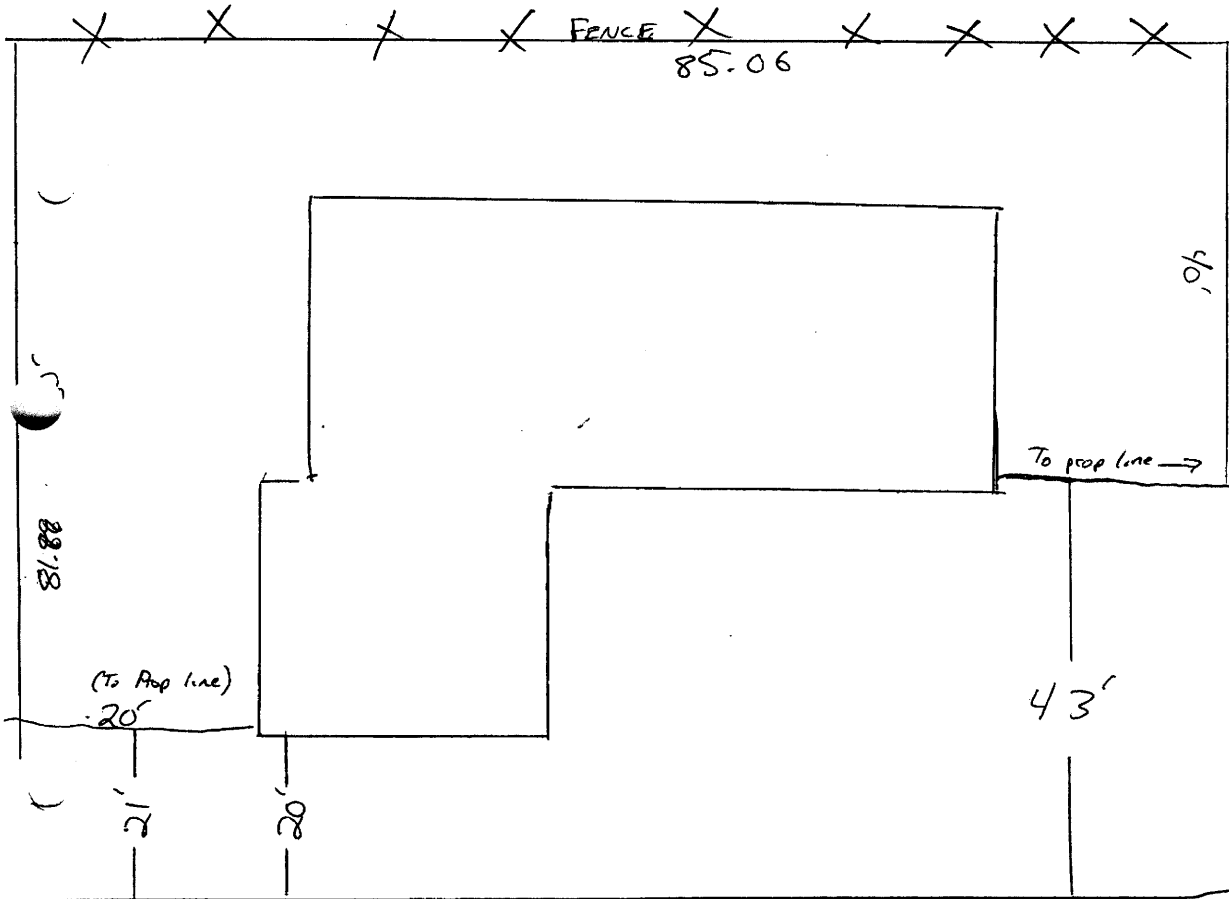

576 DARBY