

DATE SUBMITTED: 1/29/85

PERMIT # 00075

FEE 10.00

245
125
370

SIGN PERMIT

GRAND JUNCTION PLANNING DEPARTMENT

BUSINESS NAME: Herbert Lumber

BUSINESS ADDRESS: 204 No. Ave

STREET FRONTAGE: FRONT 245.5 FT. SIDE 350' FT.

BUILDING FRONTAGE: FRONT _____ FT. SIDE _____ FT.

TRAFFIC LANE: FRONT 4 SIDE _____

HEIGHT OF SIGN: 20' FT. CLEARANCE TO GRADE: 14' FT.

AREA OF SIGN: 74 SQ. FT. AREA OF EXISTING SIGNS: 60 SQ. FT.

TOTAL ALLOWED AREA: FRONT 370 SQ. FT. SIDE _____ SQ. FT.

TYPE OF SIGN

- ON PREMISE
- OFF PREMISE
- FREE STANDING
- PROJECTING
- ROOF
- FLUSH WALL
- ILLUMINATED
- OTHER

COMMENTS _____

*SKETCH

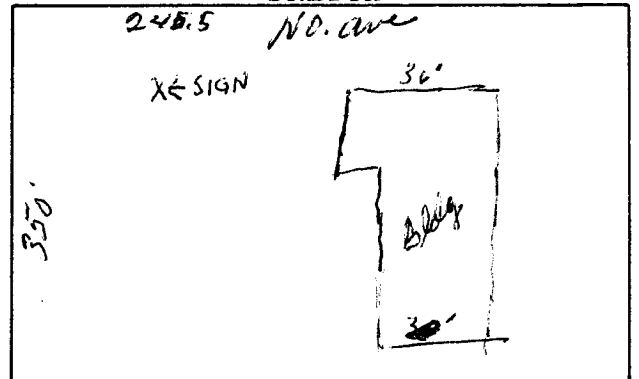

*Include: Streets, Property Lines, Proposed Sign Location.

PROPERTY OWNER: Herbert Lumber

ADDRESS: 204 No. Ave

CONTRACTOR: Western Neon Co

ADDRESS: 456 No Ave

PHONE: 242-7843

Alan Siskey
Signature

APPROVED BY: [Signature]

DATE APPROVED: 1/29/85

- FINAL PERMIT
- WILL REQUIRE SEPARATE PERMIT