

DATE SUBMITTED: 8/12/85

PERMIT # \_\_\_\_\_

FEE \_\_\_\_\_

# SIGN PERMIT

## GRAND JUNCTION PLANNING DEPARTMENT

BUSINESS NAME: Sentinel Printers

BUSINESS ADDRESS: 12<sup>th</sup> & Pitkin

STREET FRONTAGE: FRONT 252 FT. SIDE 50 FT.

BUILDING FRONTAGE: FRONT 252 FT. SIDE 50 FT.

TRAFFIC LANE: FRONT 4 FT. SIDE 4 FT.

HEIGHT OF SIGN: 17' FT. CLEARANCE TO GRADE: 14' FT.

AREA OF SIGN: 27 SQ. FT. AREA OF EXISTING SIGNS: NONE SQ. FT.

TOTAL ALLOWED AREA: FRONT 300 SQ. FT. SIDE 75 SQ. FT.

### TYPE OF SIGN

- ON PREMISE
- OFF PREMISE
- FREE STANDING
- PROJECTING
- ROOF
- FLUSH WALL
- ILLUMINATED
- OTHER

COMMENTS: Sign on Bldg

### \*SKETCH

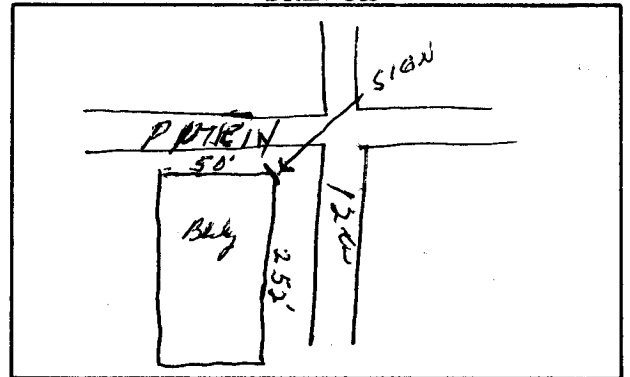

\*Include: Streets, Property Lines, Proposed Sign Location.

PROPERTY OWNER: Sentinel Printers

ADDRESS: 12<sup>th</sup> & Pitkin

CONTRACTOR: Western Now Co

ADDRESS: 456 No. Ave

PHONE: \_\_\_\_\_

Sean Spickey  
Signature

APPROVED BY: [Signature]

DATE APPROVED: 8/12/85

- FINAL PERMIT
- WILL REQUIRE SEPARATE PERMIT ELECTRICAL