

DATE SUBMITTED: 8/6/85

PERMIT # _____

FEE 500

SIGN PERMIT

GRAND JUNCTION PLANNING DEPARTMENT

BUSINESS NAME: GREAT WESTERN PRINTING

BUSINESS ADDRESS: 591 25 ROAD

STREET FRONTAGE: FRONT 200 FT. SIDE _____ FT.

BUILDING FRONTAGE: FRONT 160 FT. SIDE _____ FT.

TRAFFIC LANE: FRONT 2 LANE SIDE _____

HEIGHT OF SIGN: 14 FT. CLEARANCE TO GRADE: 10 FT.

AREA OF SIGN: 32 SQ. FT. AREA OF EXISTING SIGNS: 0 SQ. FT.

TOTAL ALLOWED AREA: FRONT 300 SQ. FT. SIDE _____ SQ. FT.

TYPE OF SIGN

- ON PREMISE
- OFF PREMISE
- FREE STANDING
- PROJECTING
- ROOF
- FLUSH WALL
- ILLUMINATED
- OTHER

*SKETCH

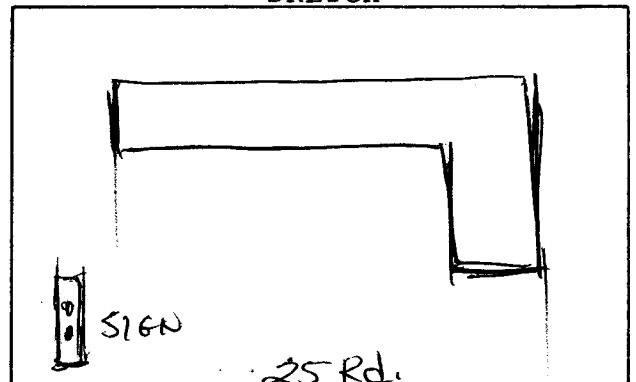

*Include: Streets, Property Lines, Proposed Sign Location.

COMMENTS SIGN TO BE INSTALLED IN PLACE OF EXISTING FREE STANDING SIGN. OTHER FREE STANDING SIGN WILL COME DOWN ALSO.

PROPERTY OWNER: GREAT WESTERN PRINTING

ADDRESS: 591 25 ROAD

CONTRACTOR: GRAND JCT. SIGNS & NEON

ADDRESS: 2915 HILL AVE.

PHONE: 245-2950

Jerry Quinn
Signature

APPROVED BY: BS

DATE APPROVED: Aug 6th 1985

Sign Post to be 40'
From E of road.

- FINAL PERMIT
- WILL REQUIRE SEPARATE PERMIT w/ Bldg Dept