

DATE SUBMITTED: 2/21/85

PERMIT # _____

FEE 10.00

2 signs

SIGN PERMIT

GRAND JUNCTION PLANNING DEPARTMENT

BUSINESS NAME: J. B's Shirts & Hats

BUSINESS ADDRESS: 729 No. Ave

STREET FRONTAGE: FRONT 45' FT. SIDE 150' FT.

BUILDING FRONTAGE: FRONT 25' FT. SIDE 45' FT.

TRAFFIC LANE: FRONT _____ FT. SIDE _____ FT.

HEIGHT OF SIGN: 10' FT. CLEARANCE TO GRADE: 8' FT.

AREA OF SIGN: 45^{sq} SQ. FT. AREA OF EXISTING SIGNS: _____ SQ. FT.

TOTAL ALLOWED AREA: FRONT 50 SQ. FT. SIDE _____ SQ. FT.

TYPE OF SIGN

- ON PREMISE
- OFF PREMISE
- FREE STANDING
- PROJECTING
- ROOF
- FLUSH WALL
- ILLUMINATED
- OTHER

COMMENTS _____

Letters on side of Bldg

*SKETCH

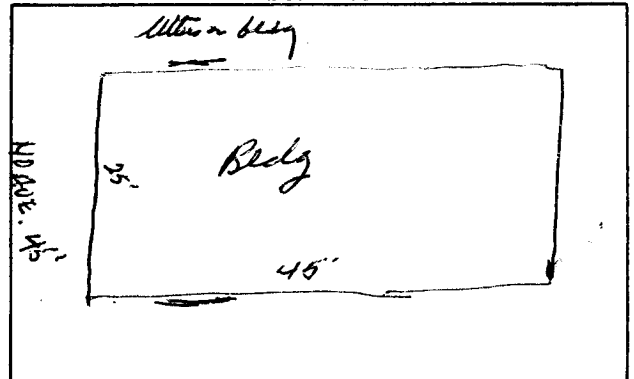

*Include: Streets, Property Lines, Proposed Sign Location.

PROPERTY OWNER: J. B's

ADDRESS: 729 No AVE

CONTRACTOR: Western News

ADDRESS: 456 No. Ave

PHONE: _____

[Signature]
Signature

APPROVED BY: [Signature]
2/27/85

DATE APPROVED: _____

- FINAL PERMIT
- WILL REQUIRE SEPARATE PERMIT