

DATE SUBMITTED: 6-19-85

PERMIT # _____

FEE 500

SIGN PERMIT

GRAND JUNCTION PLANNING DEPARTMENT

BUSINESS NAME: TWICE IS NICE

BUSINESS ADDRESS: 807 North First

STREET FRONTAGE: FRONT _____ FT. SIDE _____ FT.

BUILDING FRONTAGE: FRONT 50 FT. SIDE _____ FT.

TRAFFIC LANE: FRONT _____ SIDE _____

HEIGHT OF SIGN: ~~_____~~ FT. CLEARANCE TO GRADE: _____ FT.

AREA OF SIGN: 32 SQ. FT. AREA OF EXISTING SIGNS: _____ SQ. FT.

TOTAL ALLOWED AREA: FRONT _____ SQ. FT. SIDE _____ SQ. FT.

TYPE OF SIGN

- ON PREMISE
- OFF PREMISE
- FREE STANDING
- PROJECTING
- ROOF
- FLUSH WALL
- ILLUMINATED
- OTHER

COMMENTS Move existing sign -
Separate contractor for electrical.
No increase in size.

*SKETCH

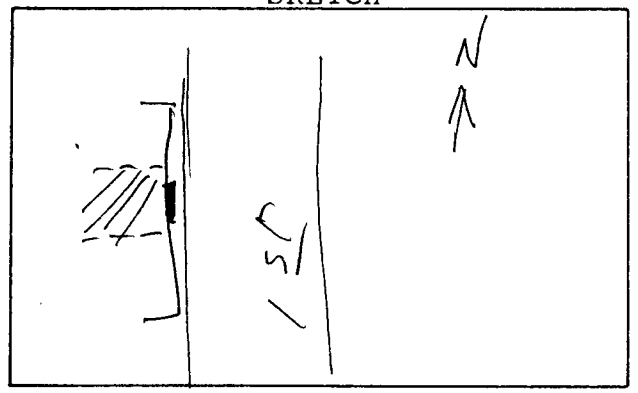

*Include: Streets, Property Lines, Proposed Sign Location.

PROPERTY OWNER: ~~_____~~

ADDRESS: _____

CONTRACTOR: Quality Sign makers

ADDRESS: 402 Grand Mega Ave

PHONE: 241-5333

[Signature]
Signature

APPROVED BY: BG

DATE APPROVED: 6/19/85

will require electrical permit from Bldg Dept.

- FINAL PERMIT
- WILL REQUIRE SEPARATE PERMIT

