

DATE SUBMITTED: 3-27-85

PERMIT # _____

FEE 5.00

SIGN PERMIT

GRAND JUNCTION PLANNING DEPARTMENT

BUSINESS NAME: Pyramid Printing

BUSINESS ADDRESS: 1119 NORTH 1ST STREET # B

STREET FRONTAGE: FRONT _____ FT. SIDE _____ FT.

BUILDING FRONTAGE: FRONT 25 FT. SIDE _____ FT.

TRAFFIC LANE: FRONT _____ SIDE _____

HEIGHT OF SIGN: 10 FT. CLEARANCE TO GRADE: _____ FT.

AREA OF SIGN: 24 SQ. FT. AREA OF EXISTING SIGNS: 55 SQ. FT.

TOTAL ALLOWED AREA: FRONT 50 SQ. FT. SIDE _____ SQ. FT.

TYPE OF SIGN

- ON PREMISE
- OFF PREMISE
- FREE STANDING
- PROJECTING
- ROOF
- FLUSH WALL
- ILLUMINATED
- OTHER

COMMENTS _____

*SKETCH

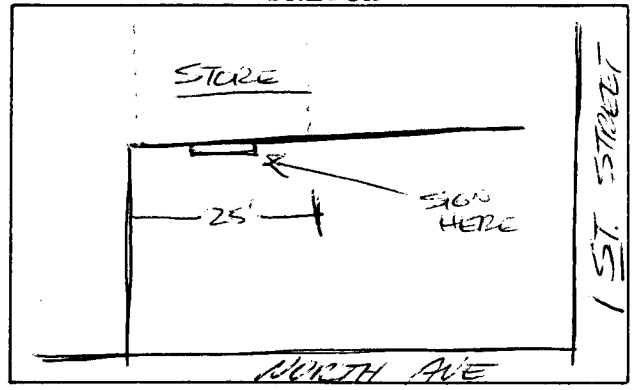

*Include: Streets, Property Lines, Proposed Sign Location.

PROPERTY OWNER: Pyramid Printing

ADDRESS: 1119 N. 1ST STREET # B

CONTRACTOR: Stubs By Bud

ADDRESS: 111 N. 22nd CT.

PHONE: 245-7700

[Signature]
Signature

APPROVED BY: Don

DATE APPROVED: 3/29/85

- FINAL PERMIT
- WILL REQUIRE SEPARATE PERMIT