

DATE SUBMITTED: 12/6/85

PERMIT # \_\_\_\_\_

FEE \$5<sup>00</sup>

# SIGN PERMIT

## GRAND JUNCTION PLANNING DEPARTMENT

BUSINESS NAME: [Redacted] Federal

BUSINESS ADDRESS: 1199 Patterson Rd.

STREET FRONTAGE: FRONT \_\_\_\_\_ FT. SIDE \_\_\_\_\_ FT.

BUILDING FRONTAGE: FRONT 60 FT. SIDE \_\_\_\_\_ FT.

TRAFFIC LANE: FRONT \_\_\_\_\_ FT. SIDE \_\_\_\_\_ FT.

HEIGHT OF SIGN: 10 FT. CLEARANCE TO GRADE: \_\_\_\_\_ FT.

AREA OF SIGN: 12 SQ. FT. AREA OF EXISTING SIGNS: 60 SQ. FT.

TOTAL ALLOWED AREA: FRONT 120 SQ. FT. SIDE \_\_\_\_\_ SQ. FT.

### TYPE OF SIGN

- ON PREMISE
- OFF PREMISE
- FREE STANDING
- PROJECTING
- ROOF
- FLUSH WALL
- ILLUMINATED
- OTHER

COMMENTS \_\_\_\_\_

### \*SKETCH

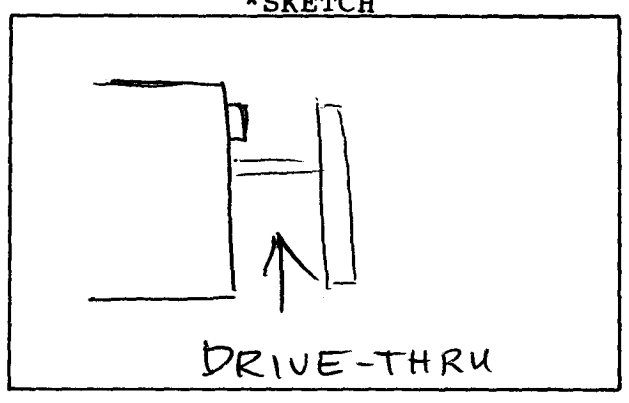

\*Include: Streets, Property Lines, Proposed Sign Location.

PROPERTY OWNER: Mesa Federal  
 ADDRESS: 1199 Patterson Rd.  
 CONTRACTOR: Dr Jt Signs & Neon  
 ADDRESS: 2915 Hill ave.  
 PHONE: 245-2950

Jerry Crain  
Signature

APPROVED BY: Linda Wetzel

DATE APPROVED: 12/6/85

- FINAL PERMIT
- WILL REQUIRE SEPARATE PERMIT