

DATE SUBMITTED: \_\_\_\_\_

PERMIT # \_\_\_\_\_

FEE \_\_\_\_\_

# SIGN PERMIT

GRAND JUNCTION PLANNING DEPARTMENT

BUSINESS NAME: Pats Jayaco

BUSINESS ADDRESS: 102 No. Ave

STREET FRONTAGE: FRONT 150' FT. SIDE 120 FT.

BUILDING FRONTAGE: FRONT 55 FT. SIDE 70 FT.

TRAFFIC LANE: FRONT 4 FT. SIDE 4 FT.

HEIGHT OF SIGN: 19 FT. CLEARANCE TO GRADE: 14 FT.

AREA OF SIGN: 45 SQ. FT. AREA OF EXISTING SIGNS: 96 + 24 SQ. FT.

TOTAL ALLOWED AREA: FRONT 225 SQ. FT. SIDE 180 SQ. FT.

### TYPE OF SIGN

- ON PREMISE
- OFF PREMISE
- FREE STANDING
- PROJECTING
- ROOF
- FLUSH WALL
- ILLUMINATED
- OTHER

COMMENTS Replacing present sign with new logo

### \*SKETCH

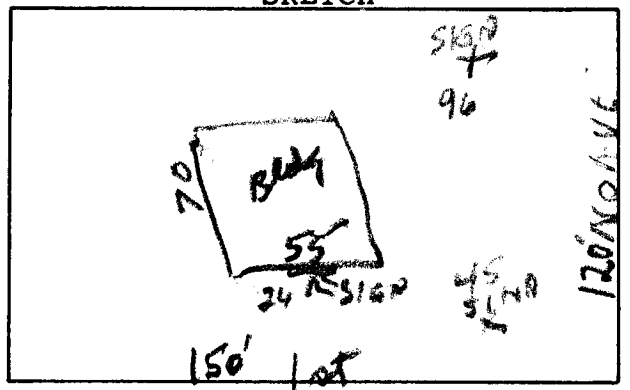

\*Include: Streets, Property Lines, Proposed Sign Location.

PROPERTY OWNER: \_\_\_\_\_

ADDRESS: \_\_\_\_\_

CONTRACTOR: Western Neon

ADDRESS: 456 NO. Ave

PHONE: \_\_\_\_\_

[Signature]  
Signature

APPROVED BY: [Signature]

DATE APPROVED: 9/2/86

- FINAL PERMIT
- WILL REQUIRE SEPARATE PERMIT