

DATE SUBMITTED: 3/4/86

Consent 3. Amos Elec #2471

PERMIT # _____

FEE 5.00

SIGN PERMIT

GRAND JUNCTION PLANNING DEPARTMENT

BUSINESS NAME: Grand Ave Drug

BUSINESS ADDRESS: 241 Grand

STREET FRONTAGE: FRONT 137.5 FT. SIDE _____ FT.

BUILDING FRONTAGE: FRONT 78 FT. SIDE _____ FT.

TRAFFIC LANE: FRONT 4 FT. SIDE _____ FT.

HEIGHT OF SIGN: 15 FT. CLEARANCE TO GRADE: 8 FT.

AREA OF SIGN: 42 SQ. FT. AREA OF EXISTING SIGNS: NONE SQ. FT.

TOTAL ALLOWED AREA: FRONT 205 SQ. FT. SIDE _____ SQ. FT.

TYPE OF SIGN

- ON PREMISE
- OFF PREMISE
- FREE STANDING
- PROJECTING
- ROOF
- FLUSH WALL
- ILLUMINATED
- OTHER

COMMENTS: Sign on steel pole

*SKETCH

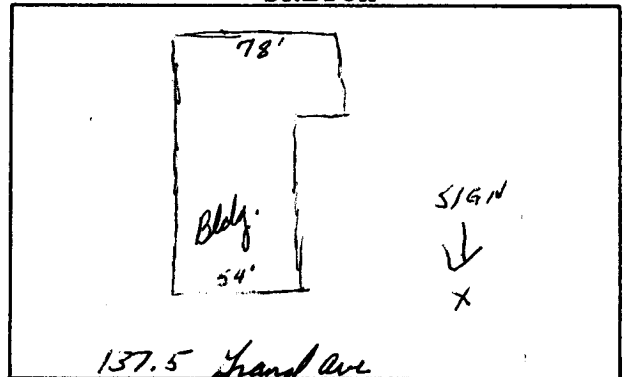

*Include: Streets, Property Lines, Proposed Sign Location.

PROPERTY OWNER: Grand Ave Drug

ADDRESS: 241 Grand

CONTRACTOR: Western Neon

ADDRESS: 456 No. Ave

PHONE: _____

[Signature]
Signature

APPROVED BY: [Signature]

DATE APPROVED: 3/4/86

- FINAL PERMIT
- WILL REQUIRE SEPARATE PERMIT