

DATE SUBMITTED: 7/3/86

PERMIT # \_\_\_\_\_

FEE 5.00

# SIGN PERMIT

GRAND JUNCTION PLANNING DEPARTMENT

BUSINESS NAME: L. Cook Jewelry

BUSINESS ADDRESS: 418 Main St

STREET FRONTAGE: FRONT \_\_\_\_\_ FT. SIDE \_\_\_\_\_ FT.

BUILDING FRONTAGE: FRONT 25 FT. SIDE \_\_\_\_\_ FT.

TRAFFIC LANE: FRONT \_\_\_\_\_ FT. SIDE \_\_\_\_\_ FT.

HEIGHT OF SIGN: \_\_\_\_\_ FT. CLEARANCE TO GRADE: \_\_\_\_\_ FT.

AREA OF SIGN: 25 SQ. FT. AREA OF EXISTING SIGNS: \_\_\_\_\_ SQ. FT.

TOTAL ALLOWED AREA: FRONT 50 SQ. FT. SIDE \_\_\_\_\_ SQ. FT.

### TYPE OF SIGN

- ON PREMISE
- OFF PREMISE
- FREE STANDING
- PROJECTING
- ROOF
- FLUSH WALL
- ILLUMINATED
- OTHER

COMMENTS individual letters  
non-illuminated

### \*SKETCH

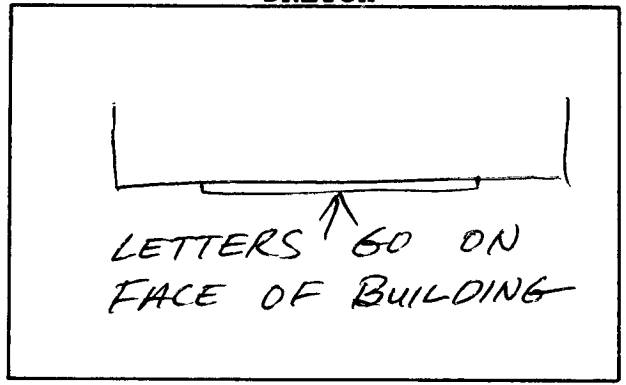

\*Include: Streets, Property Lines, Proposed Sign Location.

PROPERTY OWNER: L. Cook Jewelry  
 ADDRESS: 418 Main St.  
 CONTRACTOR: Grand Jct. Signs  
 ADDRESS: 2915 Hill Ave.  
 PHONE: 245-2950

Jerry Chin  
Signature

APPROVED BY: [Signature]

DATE APPROVED: 7/2/86

- FINAL PERMIT
- WILL REQUIRE SEPARATE PERMIT