

DATE SUBMITTED: 3-14-86

PERMIT # _____

FEE 5.00

SIGN PERMIT

GRAND JUNCTION PLANNING DEPARTMENT

BUSINESS NAME: INSIDE STORY

BUSINESS ADDRESS: 461 GRAND AVE

STREET FRONTAGE: FRONT 50' FT. SIDE 100' FT.

BUILDING FRONTAGE: FRONT _____ FT. SIDE _____ FT.

TRAFFIC LANE: FRONT _____ FT. SIDE _____ FT.

HEIGHT OF SIGN: _____ FT. CLEARANCE TO GRADE: _____ FT.

AREA OF SIGN: _____ SQ. FT. AREA OF EXISTING SIGNS: _____ SQ. FT.

TOTAL ALLOWED AREA: FRONT _____ SQ. FT. SIDE _____ SQ. FT.

TYPE OF SIGN

- ON PREMISE
- OFF PREMISE
- FREE STANDING
- PROJECTING
- ROOF
- FLUSH WALL
- ILLUMINATED
- OTHER

COMMENTS _____

*SKETCH

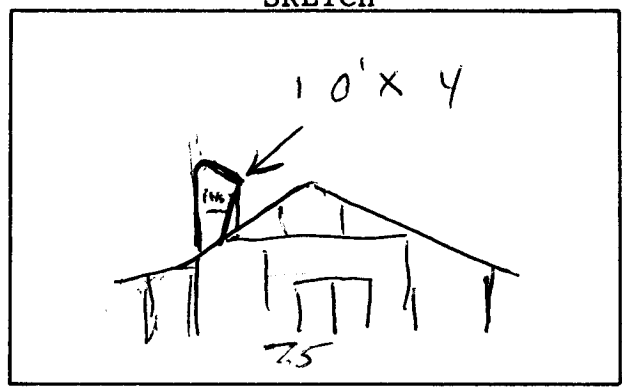

*Include: Streets, Property Lines, Proposed Sign Location.

PROPERTY OWNER: HORLAND JACOB

ADDRESS: 461 GRAND AVE

CONTRACTOR: Rudy's Painting Co.

ADDRESS: 197 1/2 Colony View Dr.

PHONE: 243-1409

Rudy's Painting Co.
Signature

APPROVED BY: [Signature]

DATE APPROVED: 3/14/86

- FINAL PERMIT
- WILL REQUIRE SEPARATE PERMIT