

DATE SUBMITTED: September 22, 1986

PERMIT # _____

FEE 5.00

SIGN PERMIT

GRAND JUNCTION PLANNING DEPARTMENT

BUSINESS NAME: Grand Valley Water Users Association

BUSINESS ADDRESS: 500 South 90th St.

STREET FRONTAGE: FRONT 84 FT. SIDE NA FT.

BUILDING FRONTAGE: FRONT 66 FT. SIDE NA FT.

TRAFFIC LANE: FRONT 2 FT. SIDE NA FT.

HEIGHT OF SIGN: 8' FT. CLEARANCE TO GRADE: 5' FT.

AREA OF SIGN: 12.5 SQ. FT. AREA OF EXISTING SIGNS: NA SQ. FT.

TOTAL ALLOWED AREA: FRONT 132 SQ. FT. SIDE NA SQ. FT.

TYPE OF SIGN

- ON PREMISE
- OFF PREMISE
- FREE STANDING
- PROJECTING
- ROOF
- FLUSH WALL
- ILLUMINATED
- OTHER

COMMENTS Contingent on review by Don Warner

*SKETCH

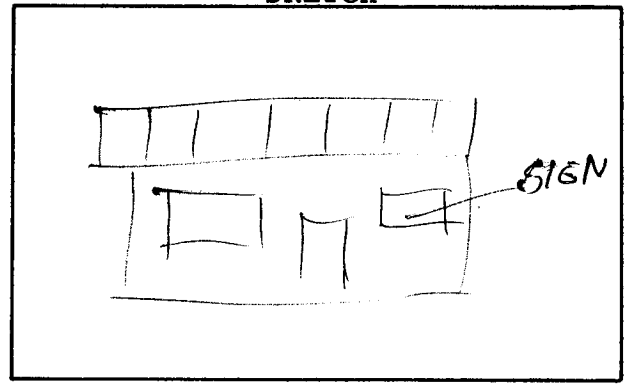

*Include: Streets, Property Lines, Proposed Sign Location.

PROPERTY OWNER: SAME

ADDRESS: _____

CONTRACTOR: Grand Junction Signs

ADDRESS: 2915 Hill Ave.

PHONE: 245-2950

James A. Cook
Signature

APPROVED BY: Kathy Postman

DATE APPROVED: 9/22/86

- FINAL PERMIT
- WILL REQUIRE SEPARATE PERMIT