

NON ILLUMINATED

DATE SUBMITTED: 7-8-86

PERMIT # \_\_\_\_\_

FEE \$10<sup>00</sup>

# SIGN PERMIT

GRAND JUNCTION PLANNING DEPARTMENT

BUSINESS NAME: Schaev Auto

BUSINESS ADDRESS: 509-511-513-ute

STREET FRONTAGE: FRONT 154' FT. SIDE \_\_\_\_\_ FT.

BUILDING FRONTAGE: FRONT 100' FT. SIDE \_\_\_\_\_ FT.

TRAFFIC LANE: FRONT 4 FT. SIDE \_\_\_\_\_ FT.

HEIGHT OF SIGN: \_\_\_\_\_ FT. CLEARANCE TO GRADE: \_\_\_\_\_ FT.

AREA OF SIGN: 92 SQ. FT. AREA OF EXISTING SIGNS: NONE SQ. FT.

TOTAL ALLOWED AREA: FRONT 200 SQ. FT. SIDE \_\_\_\_\_ SQ. FT.

### TYPE OF SIGN

- ON PREMISE
- OFF PREMISE
- FREE STANDING
- PROJECTING
- ROOF
- FLUSH WALL
- ILLUMINATED
- OTHER

COMMENTS letting on bldg  
66" on front - 32" on end of bldg

\*SKETCH

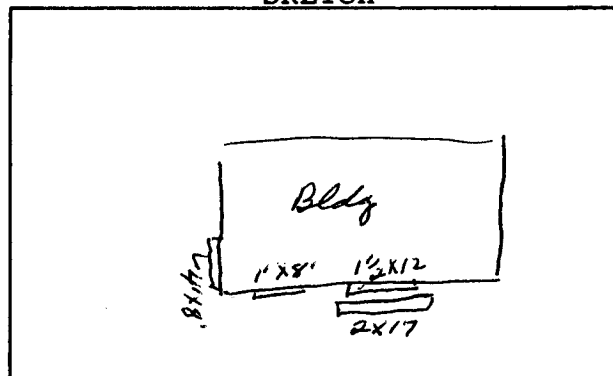

\*Include: Streets, Property Lines, Proposed Sign Location.

PROPERTY OWNER: Schaev Auto

ADDRESS: 509-511-513 ute

CONTRACTOR: Western New

ADDRESS: 456 No Ave

PHONE: 242-7843

Alan Sticker  
Signature

APPROVED BY: Ed Lind

DATE APPROVED: 7-8-86

- FINAL PERMIT
- WILL REQUIRE SEPARATE PERMIT