

NON ILLUMINATED

DATE SUBMITTED: 7-8-86

PERMIT # _____

FEE \$10⁰⁰

SIGN PERMIT

GRAND JUNCTION PLANNING DEPARTMENT

BUSINESS NAME: Schaue Auto

BUSINESS ADDRESS: 509-511-513-ute

STREET FRONTAGE: FRONT 154' FT. SIDE _____ FT.

BUILDING FRONTAGE: FRONT 100' FT. SIDE _____ FT.

TRAFFIC LANE: FRONT 4 FT. SIDE _____ FT.

HEIGHT OF SIGN: _____ FT. CLEARANCE TO GRADE: _____ FT.

AREA OF SIGN: 92 SQ. FT. AREA OF EXISTING SIGNS: NONE SQ. FT.

TOTAL ALLOWED AREA: FRONT 200 SQ. FT. SIDE _____ SQ. FT.

TYPE OF SIGN

- ON PREMISE
- OFF PREMISE
- FREE STANDING
- PROJECTING
- ROOF
- FLUSH WALL
- ILLUMINATED
- OTHER

COMMENTS: Letting on bldg
66" on front - 32" on end of bldg

*SKETCH

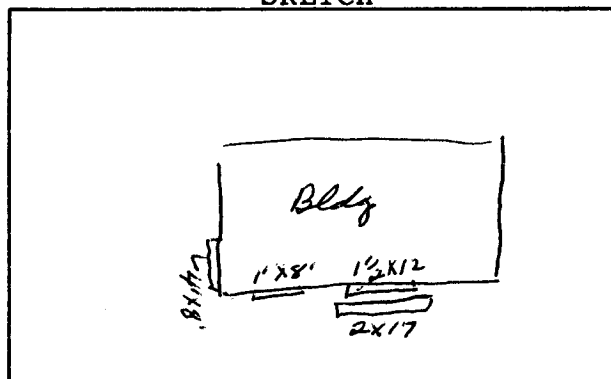

*Include: Streets, Property Lines, Proposed Sign Location.

PROPERTY OWNER: Schaue Auto

ADDRESS: 509-511-513 ute

CONTRACTOR: Western Row

ADDRESS: 456 No Ave

PHONE: 242-7843

Alan Slicker
Signature

APPROVED BY: Ed Lind

DATE APPROVED: 7-8-86

- FINAL PERMIT
- WILL REQUIRE SEPARATE PERMIT