

DATE SUBMITTED: 6/6/86

PERMIT # \_\_\_\_\_

FEE 15<sup>00</sup>

# SIGN PERMIT

GRAND JUNCTION PLANNING DEPARTMENT

BUSINESS NAME: Chamber of Commerce (Tourist Info. Center)

BUSINESS ADDRESS: 737 Horizon

STREET FRONTAGE: FRONT \_\_\_\_\_ FT. SIDE \_\_\_\_\_ FT.

BUILDING FRONTAGE: FRONT \_\_\_\_\_ FT. SIDE \_\_\_\_\_ FT.

TRAFFIC LANE: FRONT \_\_\_\_\_ FT. SIDE \_\_\_\_\_ FT.

HEIGHT OF SIGN: 25 FT. CLEARANCE TO GRADE: \_\_\_\_\_ FT.

AREA OF SIGN: 70 SQ. FT. AREA OF EXISTING SIGNS: \_\_\_\_\_ SQ. FT.

TOTAL ALLOWED AREA: FRONT 150 SQ. FT. SIDE \_\_\_\_\_ SQ. FT.

### TYPE OF SIGN

- ON PREMISE
- OFF PREMISE
- FREE STANDING
- PROJECTING
- ROOF
- FLUSH WALL
- ILLUMINATED
- OTHER

COMMENTS (2) SF. painted signs  
(1) 2'x8' (1) 2'x32'

\*SKETCH

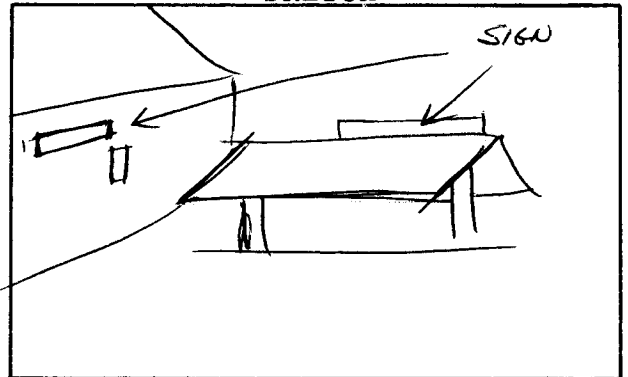

\*Include: Streets, Property Lines, Proposed Sign Location.

PROPERTY OWNER: Century 21 Realty

ADDRESS: 737 Horizon

CONTRACTOR: Grand Jct. Signs

ADDRESS: 2915 Hill Ave.

PHONE: 245-2950

Jerry Cunn  
Signature

APPROVED BY: [Signature]

DATE APPROVED: 5/6/86

- FINAL PERMIT
- WILL REQUIRE SEPARATE PERMIT