

DATE SUBMITTED: _____

PERMIT # _____

FEE 500

SIGN PERMIT

GRAND JUNCTION PLANNING DEPARTMENT

BUSINESS NAME: ALANO CLUB

BUSINESS ADDRESS: SE Cor. 7th + Teller Ave. 838 N 7th

STREET FRONTAGE: FRONT 150 FT. SIDE _____ FT.

BUILDING FRONTAGE: FRONT 100 FT. SIDE _____ FT.

TRAFFIC LANE: FRONT 4 FT. SIDE _____ FT.

HEIGHT OF SIGN: 16" x 7' FT. CLEARANCE TO GRADE: _____ FT.

AREA OF SIGN: 9 1/3 sq. ft. SQ. FT. AREA OF EXISTING SIGNS: 20 SQ. FT.

TOTAL ALLOWED AREA: FRONT _____ SQ. FT. SIDE _____ SQ. FT.

TYPE OF SIGN

- ON PREMISE
- OFF PREMISE
- FREE STANDING
- PROJECTING
- ROOF
- FLUSH WALL
- ILLUMINATED
- OTHER

COMMENTS a sign attached to marquee over entrance

*SKETCH

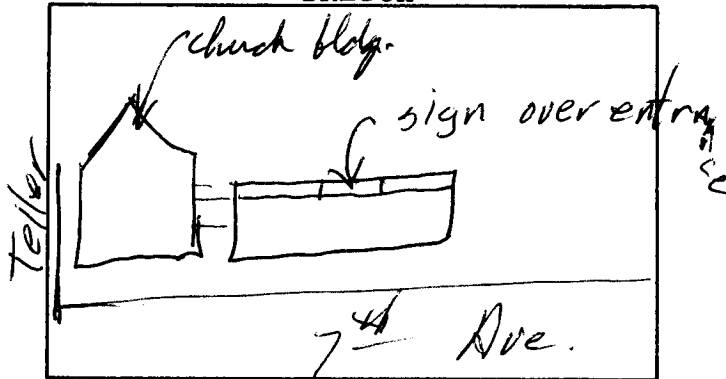

*Include: Streets, Property Lines, Proposed Sign Location.

PROPERTY OWNER: _____

ADDRESS: 7th

CONTRACTOR: Colo. West Outdoor Adv. Co.

ADDRESS: Box 2906

PHONE: 242-5248

Roy L. Lank
Signature

APPROVED BY: [Signature]

DATE APPROVED: _____

- FINAL PERMIT
- WILL REQUIRE SEPARATE PERMIT

5-7-3-12

INSTITUTIONAL CAT.
Think it fits reqs?

ALANO CLUB

838 North Seventh Street
Grand Junction, Colorado
243-1010

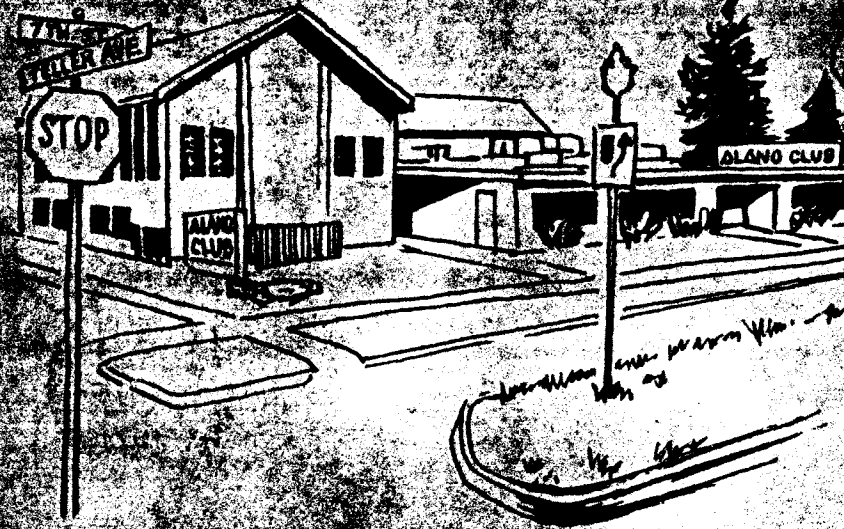

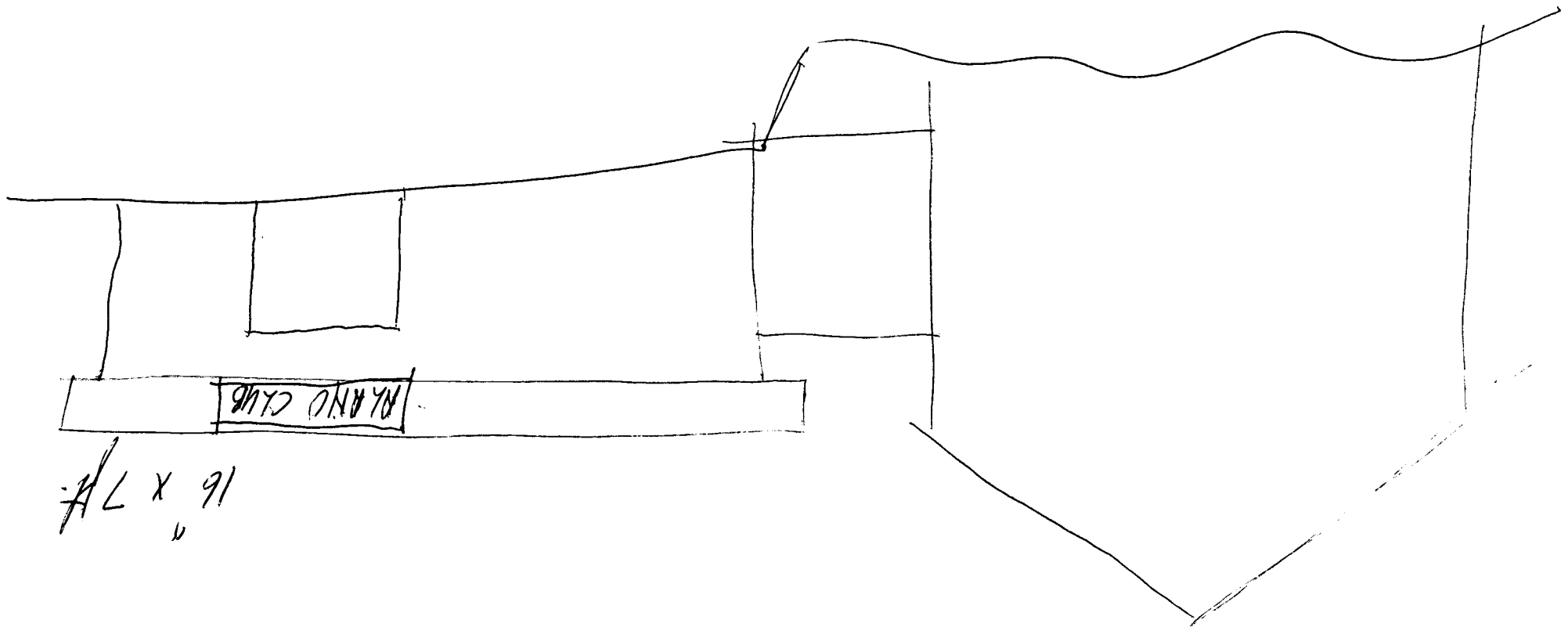

BRAND CLUB

16' x 7' 1/2"