

DATE SUBMITTED: 2/4/86

PERMIT # \_\_\_\_\_

FEE 10.00

# SIGN PERMIT

GRAND JUNCTION PLANNING DEPARTMENT

2/4/86  
10:00 AM

BUSINESS NAME: Freeway Bowl

BUSINESS ADDRESS: 1900 Main

STREET FRONTAGE: FRONT 636 FT. SIDE \_\_\_\_\_ FT.

BUILDING FRONTAGE: FRONT 636 FT. SIDE \_\_\_\_\_ FT.

TRAFFIC LANE: FRONT 4 FT. SIDE \_\_\_\_\_ FT.

HEIGHT OF SIGN: 12' FT. CLEARANCE TO GRADE: 10' FT.

AREA OF SIGN: 50 SQ. FT. AREA OF EXISTING SIGNS: 148 SQ. FT.

TOTAL ALLOWED AREA: FRONT \_\_\_\_\_ SQ. FT. SIDE \_\_\_\_\_ SQ. FT.

### TYPE OF SIGN

- ON PREMISE
- OFF PREMISE
- FREE STANDING
- PROJECTING
- ROOF
- FLUSH WALL
- ILLUMINATED
- OTHER

COMMENTS Sign on building

### \*SKETCH

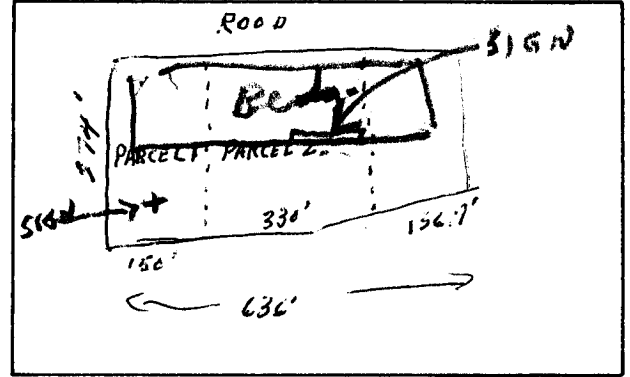

\*Include: Streets, Property Lines, Proposed Sign Location.

PROPERTY OWNER: Freeway Bowl

ADDRESS: 1900 Main

CONTRACTOR: Western News Co

ADDRESS: 456 No. Ave

PHONE: \_\_\_\_\_

[Signature]  
Signature

APPROVED BY: [Signature]

DATE APPROVED: 2/4/86

- FINAL PERMIT
- WILL REQUIRE SEPARATE PERMIT