

Wesley Elec. 541

DATE SUBMITTED: 10/2/86

PERMIT # \_\_\_\_\_

FEE 10<sup>00</sup>

# SIGN PERMIT

GRAND JUNCTION PLANNING DEPARTMENT

BUSINESS NAME: Intermountain Motors

BUSINESS ADDRESS: 2122 No Ave

STREET FRONTAGE: FRONT 330 FT. SIDE \_\_\_\_\_ FT.

BUILDING FRONTAGE: FRONT 185 FT. SIDE \_\_\_\_\_ FT.

TRAFFIC LANE: FRONT \_\_\_\_\_ FT. SIDE \_\_\_\_\_ FT.

HEIGHT OF SIGN: 21' FT. CLEARANCE TO GRADE: 10' FT.

AREA OF SIGN: 57 SQ. FT. AREA OF EXISTING SIGNS: NONE SQ. FT.

TOTAL ALLOWED AREA: FRONT 495 SQ. FT. SIDE \_\_\_\_\_ SQ. FT.

### TYPE OF SIGN

- ON PREMISE
- OFF PREMISE
- FREE STANDING
- PROJECTING
- ROOF
- FLUSH WALL
- ILLUMINATED
- OTHER

COMMENTS Sign on steel pole

### \*SKETCH

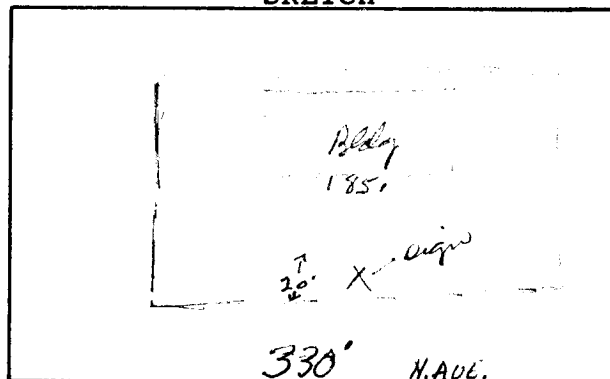

\*Include: Streets, Property Lines, Proposed Sign Location.

PROPERTY OWNER: Intermountain Motors

ADDRESS: 2122 No Ave

CONTRACTOR: Western Neon Co

ADDRESS: 456 No Ave

PHONE: \_\_\_\_\_

Alan Beckey  
Signature

APPROVED BY: Greg F. Little

DATE APPROVED: 10/2/86

FINAL PERMIT

WILL REQUIRE SEPARATE PERMIT