

DATE SUBMITTED: 3/3/86

PERMIT # _____

FEE 10.00

SIGN PERMIT

GRAND JUNCTION PLANNING DEPARTMENT

BUSINESS NAME: Colorado West Tires

BUSINESS ADDRESS: 2820 No. Ave

STREET FRONTAGE: FRONT 167.7 FT. SIDE 100' FT.

BUILDING FRONTAGE: FRONT 80 FT. SIDE 50 FT.

TRAFFIC LANE: FRONT 4 FT. SIDE _____ FT.

HEIGHT OF SIGN: 30' FT. CLEARANCE TO GRADE: 14' FT.

AREA OF SIGN: 77 SQ. FT. AREA OF EXISTING SIGNS: 170 SQ. FT.

TOTAL ALLOWED AREA: FRONT 260 SQ. FT. SIDE _____ SQ. FT.

TYPE OF SIGN

- ON PREMISE
- OFF PREMISE
- FREE STANDING
- PROJECTING
- ROOF
- FLUSH WALL
- ILLUMINATED
- OTHER

COMMENTS Sign on stud pole

*SKETCH

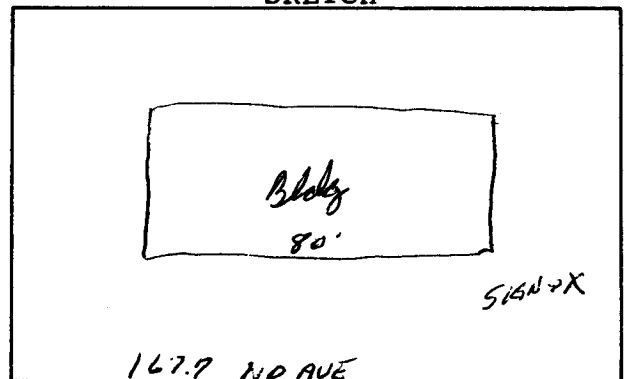

*Include: Streets, Property Lines, Proposed Sign Location.

PROPERTY OWNER: Colorado West Tire Co.

ADDRESS: 2820 No. Ave

CONTRACTOR: Western Mon

ADDRESS: 456 No. Ave

PHONE: _____

[Signature]
Signature

APPROVED BY: [Signature]

DATE APPROVED: 3/3/86

- FINAL PERMIT
- WILL REQUIRE SEPARATE PERMIT