

DATE SUBMITTED: 11/19/87

PERMIT # _____

FEE 5.00

SIGN PERMIT

GRAND JUNCTION PLANNING DEPARTMENT

BUSINESS NAME: Crystal Bnks & Gifts

BUSINESS ADDRESS: 307 Main St.

STREET FRONTAGE: FRONT 25 FT. SIDE _____ FT.

BUILDING FRONTAGE: FRONT 25 FT. SIDE _____ FT.

TRAFFIC LANE: FRONT 2 FT. SIDE _____ FT.

HEIGHT OF SIGN: 10 FT. CLEARANCE TO GRADE: _____ FT.

AREA OF SIGN: 3.75 SQ. FT. AREA OF EXISTING SIGNS: — SQ. FT.

TOTAL ALLOWED AREA: FRONT _____ SQ. FT. SIDE _____ SQ. FT.

TYPE OF SIGN

- | | |
|--|--------------------------------------|
| <input checked="" type="checkbox"/> ON PREMISE | <input type="checkbox"/> ROOF |
| <input type="checkbox"/> OFF PREMISE | <input type="checkbox"/> FLUSH WALL |
| <input type="checkbox"/> FREE STANDING | <input type="checkbox"/> ILLUMINATED |
| <input checked="" type="checkbox"/> PROJECTING | <input type="checkbox"/> OTHER |

COMMENTS _____

*SKETCH

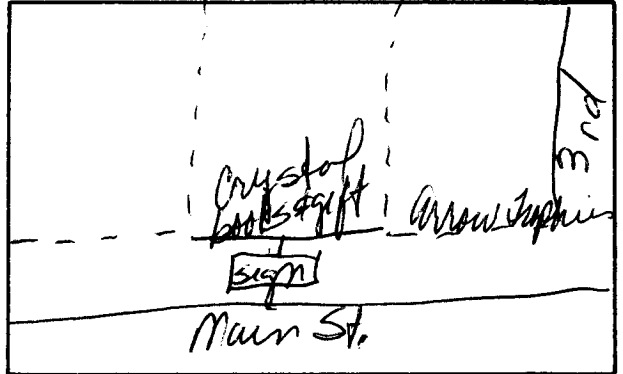

*Include: Streets, Property Lines, Proposed Sign Location.

[Signature]
Signature

PROPERTY OWNER: Jim Lucas

ADDRESS: 307 Main

CONTRACTOR: Snyder Materials

ADDRESS: P.O. Box 1011

PHONE: 242-2020

APPROVED BY: Kathy Portner (km)

DATE APPROVED: 11/19/87

- FINAL PERMIT
- WILL REQUIRE SEPARATE PERMIT

CITY OF GRAND JUNCTION
SIGN PERMIT APPLICATION

Permit No. _____ Date November 19, 1987

Value \$200.00

Fee _____

Business Name CRYSTAL BOOKS & GIFTS

Business Address 307 Main Street

Street Frontage - Front 25 ' Side N/A '

Building Frontage - Front 25 ' Side N/A '

Traffic Lane - Front _____ ' Side N/A '

Height of Sign - 10 ' Clearance to Grade N/A '

Area of Sign 3.75 S.F. Area of Existing Signs N/A S.F.

TOTAL ALLOWED AREA - Front _____ S.F. Side _____ S.F.

TYPE OF SIGN

On Premise	_____	Off Premise	_____
Business	<u>X</u>	Residential	_____
Free Standing	_____	Ground	_____
Projecting	<u>X</u>	Roof	_____ Flush Wall _____
Bulletin	_____	Identification	_____ Illuminated _____
Other	_____		

Description 30" x 18" Sandblast sign supported by wrought iron elbow
centered on building frontage

Owner Jim Lucas
 Address 307 Main
 Contractor Snyder Memorials
 Address _____

Sketch:
Streets, property
lines, proposed
sign location.

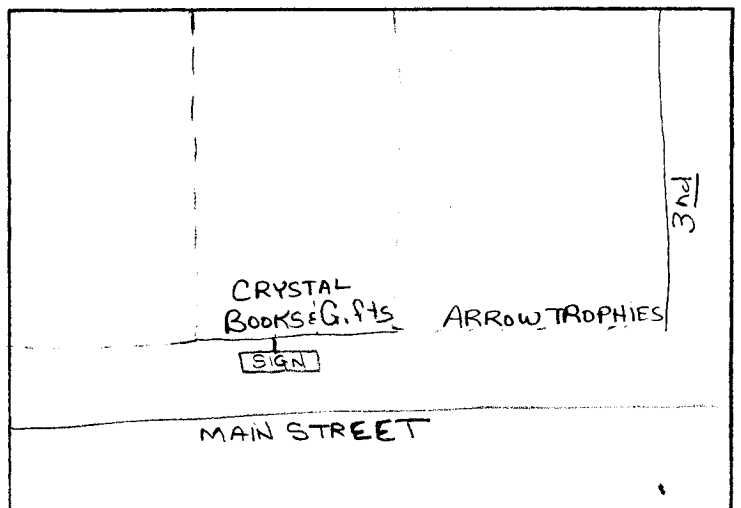

Applicant _____

Permittee _____

City of Grand Junction _____