

DATE SUBMITTED: 10-8-87

PERMIT # _____

FEE \$10.00

SIGN PERMIT

GRAND JUNCTION PLANNING DEPARTMENT

BUSINESS NAME: SCOTTY MUFFLER

BUSINESS ADDRESS: 405 PITKIN AVE.

STREET FRONTAGE: FRONT 75' FT. SIDE 125' FT.

BUILDING FRONTAGE: FRONT 71' FT. SIDE 101' FT.

TRAFFIC LANE: FRONT 4 LANE FT. SIDE 2 LANE FT.

HEIGHT OF SIGN: COMMENTS FT. CLEARANCE TO GRADE: COMMENTS FT.

AREA OF SIGNS NEW 88 SQ. FT. AREA OF EXISTING SIGNS: 112 SQ. FT.

TOTAL ALLOWED AREA: FRONT PITKIN 142 SQ. FT. SIDE 44. (214) SQ. FT.

TYPE OF SIGN

- ON PREMISE
- OFF PREMISE
- FREE STANDING
- PROJECTING
- ROOF
- FLUSH WALL
- ILLUMINATED
- OTHER

COMMENTS #1 POLE SIGN 29' TO TOP - C.T.G. 10'
#4 POLE SIGN 18' TO TOP - C.T.G. 10'

*SKETCH

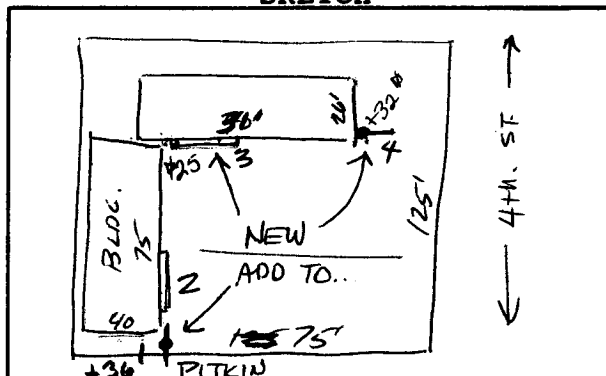

*Include: Streets, Property Lines, Proposed Sign Location.

PROPERTY OWNER: WILLIAM SHUMAN

ADDRESS: 405 PITKIN

CONTRACTOR: BUD'S SIGNS

ADDRESS: 1055 UTE

PHONE: 245-7700

[Signature]
Signature

APPROVED BY: [Signature]

DATE APPROVED: 10/8/87

- FINAL PERMIT
- WILL REQUIRE SEPARATE PERMIT