

DATE SUBMITTED: 9-24

PERMIT # _____

FEE \$15⁰⁰

SIGN PERMIT

GRAND JUNCTION PLANNING DEPARTMENT

BUSINESS NAME: RAMADA INN CR502990

BUSINESS ADDRESS: 2790 Crossroads Blvd.

STREET FRONTAGE: Horizon Dr. FRONT 362.93 FT. SIDE Crossroads Blvd. 440 FT.

BUILDING FRONTAGE: FRONT _____ FT. SIDE _____ FT.

TRAFFIC LANE: FRONT 4 FT. SIDE 2 FT.

HEIGHT OF SIGN: 25' FT. CLEARANCE TO GRADE: 18 FT.

AREA OF SIGN: 165 SQ. FT. AREA OF EXISTING SIGNS: _____ SQ. FT.

TOTAL ALLOWED AREA: FRONT 544.5 SQ. FT. SIDE 330 SQ. FT.

TYPE OF SIGN

- | | |
|---|---|
| <input checked="" type="checkbox"/> ON PREMISE | <input type="checkbox"/> ROOF |
| <input type="checkbox"/> OFF PREMISE | <input type="checkbox"/> FLUSH WALL |
| <input checked="" type="checkbox"/> FREE STANDING | <input checked="" type="checkbox"/> ILLUMINATED |
| <input type="checkbox"/> PROJECTING | <input type="checkbox"/> OTHER |

COMMENTS See attached drawing

*SKETCH

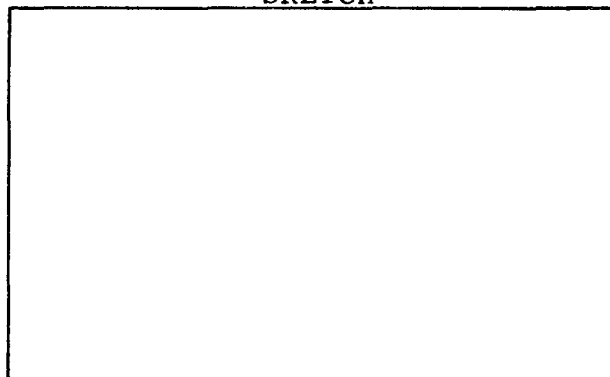

*Include: Streets, Property Lines, Proposed Sign Location.

PROPERTY OWNER: Ramada INN

ADDRESS: same

CONTRACTOR: Grand Jet Signs & Neon

ADDRESS: 2915 Hill Av.

PHONE: 245-2950

Randy Out
Signature

APPROVED BY: Rinda

DATE APPROVED: 9/24-87

- FINAL PERMIT
- WILL REQUIRE SEPARATE PERMIT

HEATH AND COMPANY
 DISTINCTIVE ELECTRICAL SIGNS & DISPLAYS
 ELECTRONIC SIGNAGE
 NATIONAL/REGIONAL SIGN PROGRAMS
 LOS ANGELES • DALLAS • TAMPA • ANAHEIM • LAS VEGAS

PROJECT NO. 100-1000
 SHEET NO. 100-1000-01
 DATE 10/10/80

DESIGNED BY
 DRAWN BY
 CHECKED BY

Account No.	Design No.
Drawn By	Sheet No.
Checked By	Scale
Approved By	Date
Client	Client Address
Client Name	Client Phone

DATE

HEATH AND COMPANY
 100-1000-01

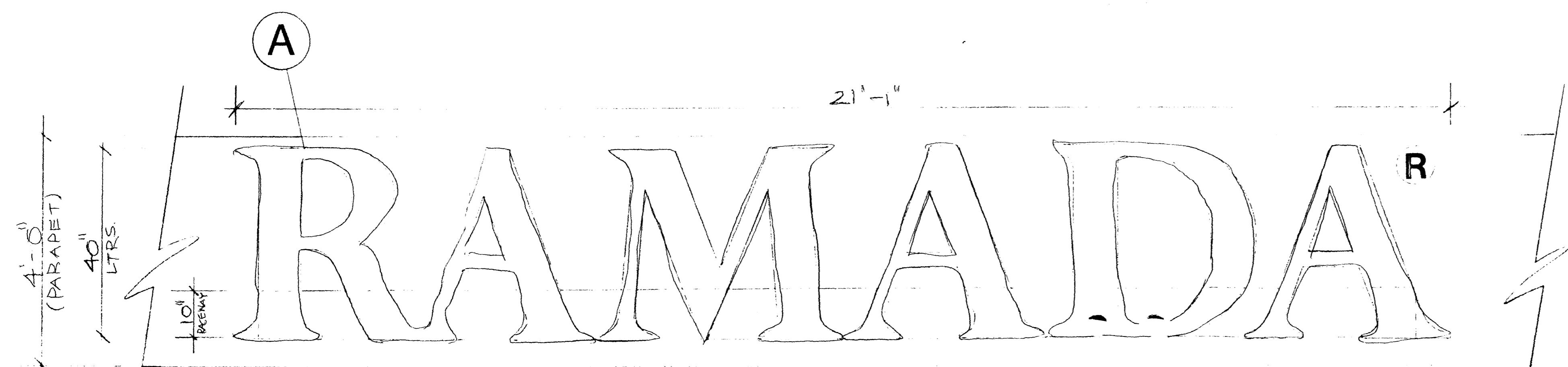

CHANNEL LTR ELEVATION (2) SETS REQD.

3/4" = 1'-0"

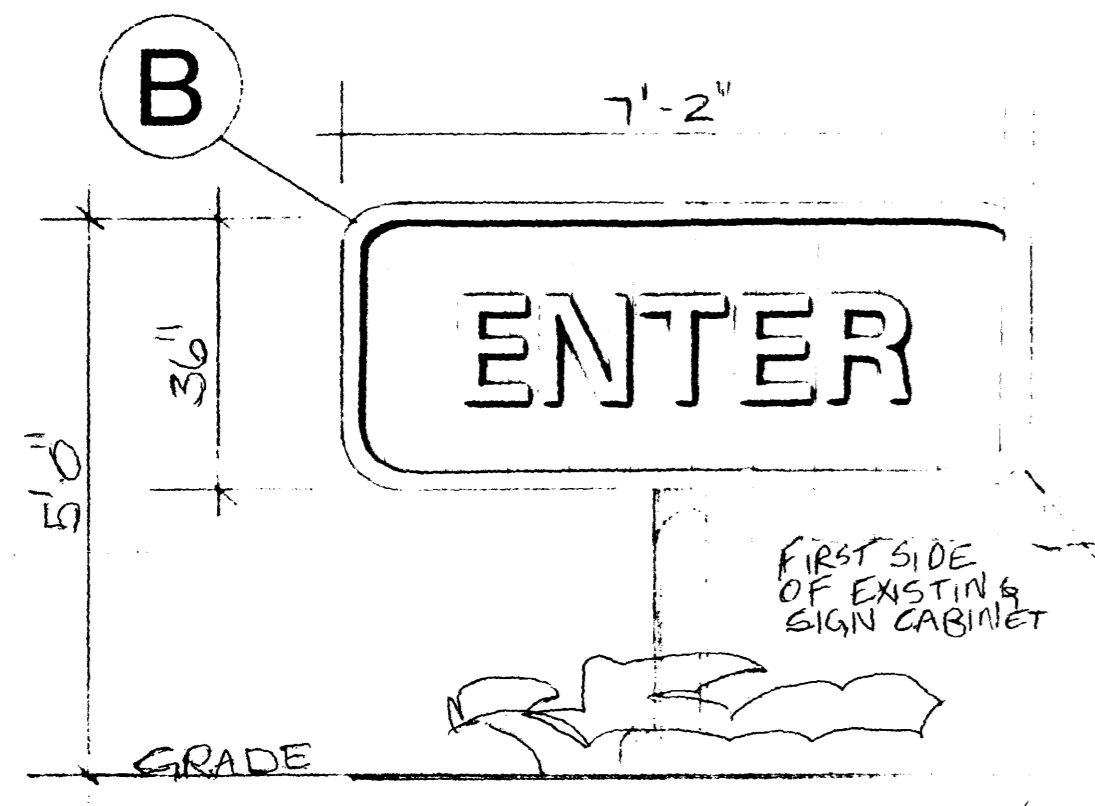

D/F ENTRANCE SIGN (REPLACEMENT FACES)

1/2" = 1'-0"

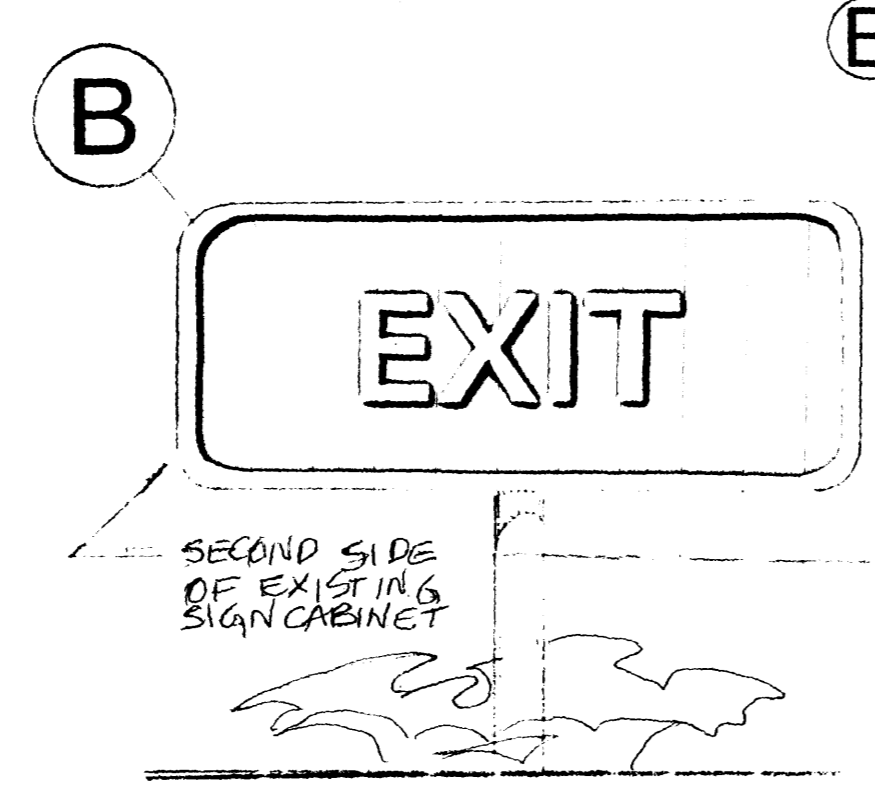

- B** MFG. INSTALL (2) NEW FORMED (PAN TYPE) PLEX FACES FOR EXISTING D/F SIGN CABINET FACES TO HAVE INSIDE PROCESS FINISH W/ RAMADA COLORS. REPAINT SIGN CABINET AND POLE BLACK EXISTING ILLUMINATION.
- A** TAKE DOWN EXISTING "ROADWAY INN" LTRS. MFG. AND INSTALL (2) NEW SETS OF 40" CHANNEL LTRS W/ PLEX FACES. LTRS. TO HAVE WHITE PLEX FACES, WHITE TRIMCAP AND PAINTED WHITE RETURN. ILLUMINATED W/ WHITE NEON REMOTE PBRM TRANSFORMERS INSIDE LTRS. LTRS. MOUNTED ON SRT FACE CMU PARAPET AT NORTH AND SOUTH LOCATIONS - AS NOTED.
- C** MFG. AND INSTALL (1) D/F 7'X15' RAMADA INN" DOUBLE POLE SIGN MOUNT EXISTING D/F MARQUE SIGN UNDERNEATH. PLEX / PAN TYPE) AND TO HAVE INSIDE PROCESS FINISH W/ RAMADA COLORS. ILLUMINATED W/ H.D. LAMPS.

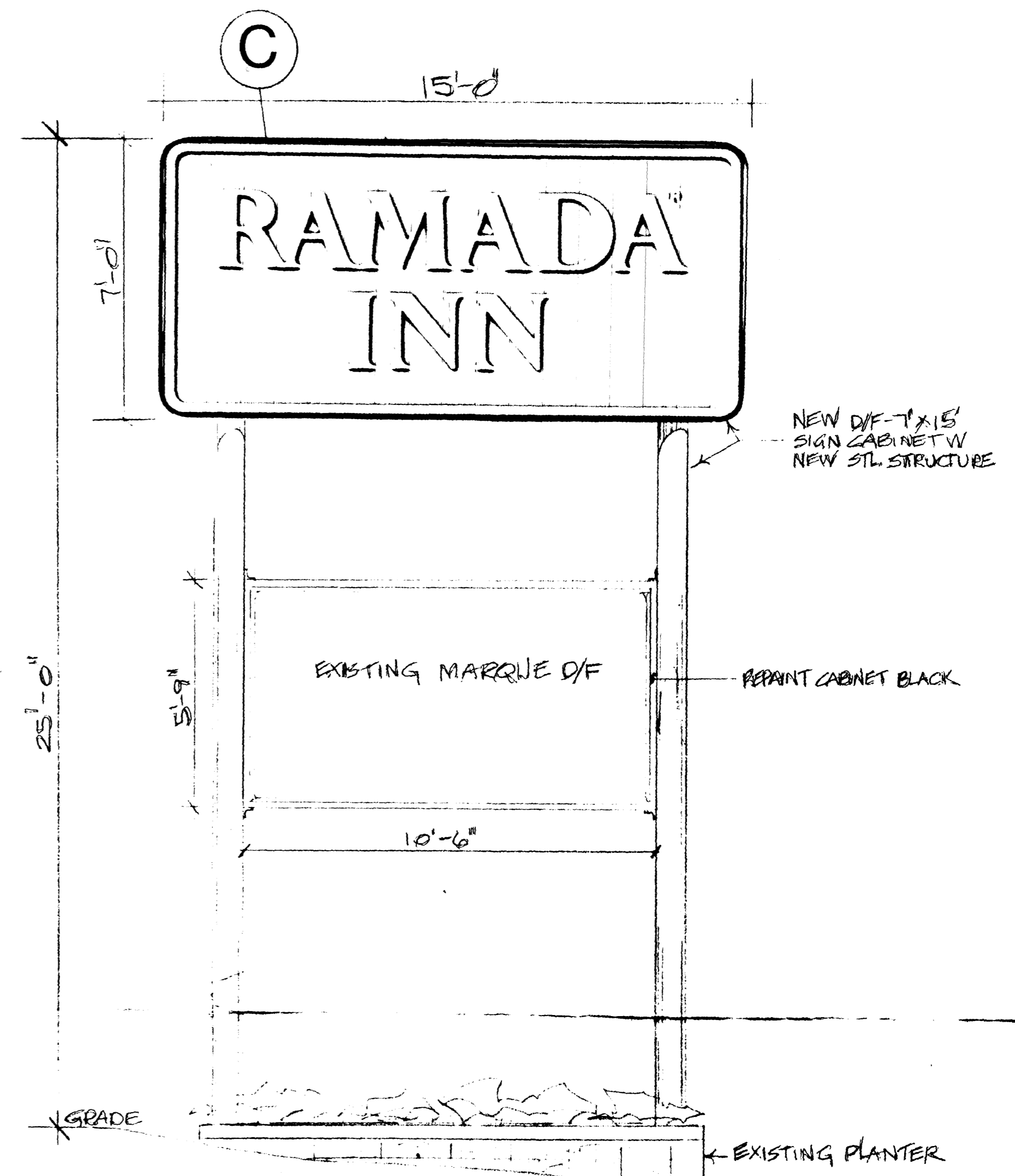

D/F POLE SIGN ELEVATION

3/8" = 1'-0"

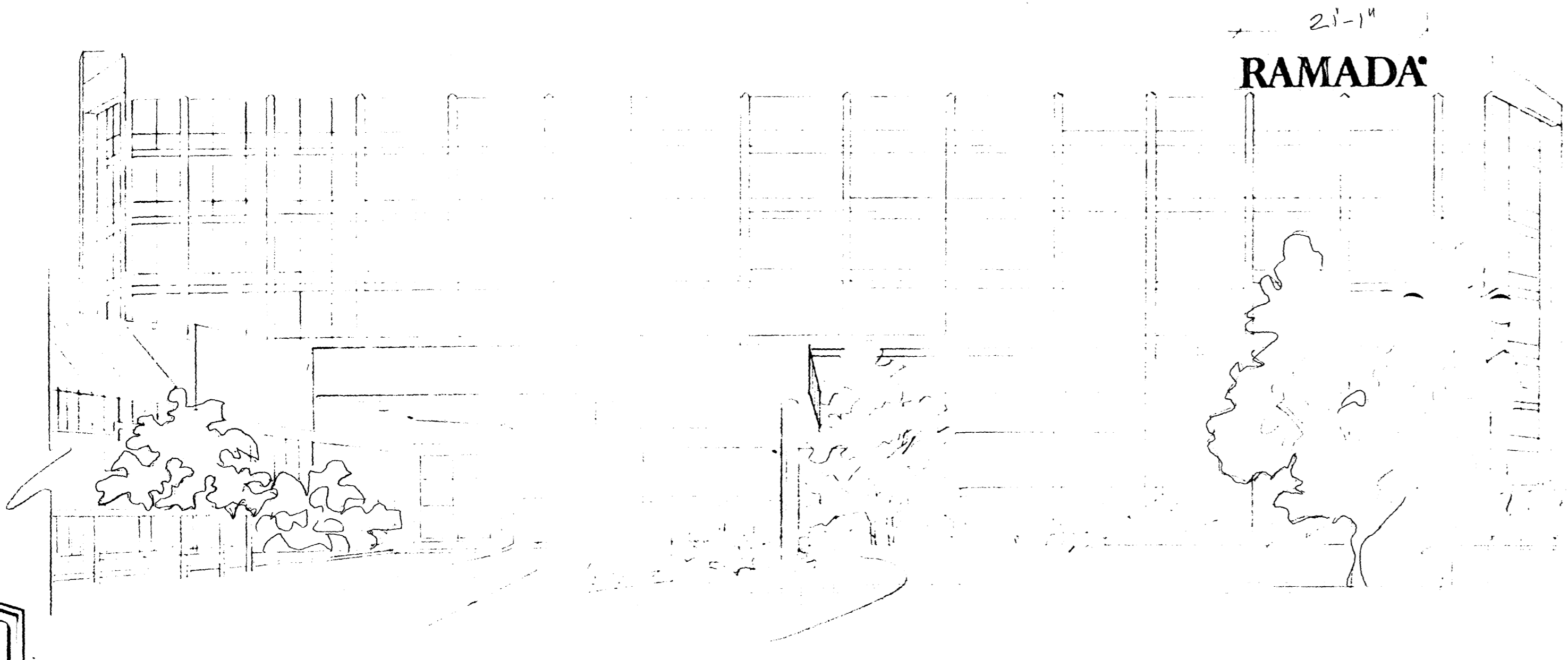

MAIN ENTRANCE - SO. ELEVATION

NS.

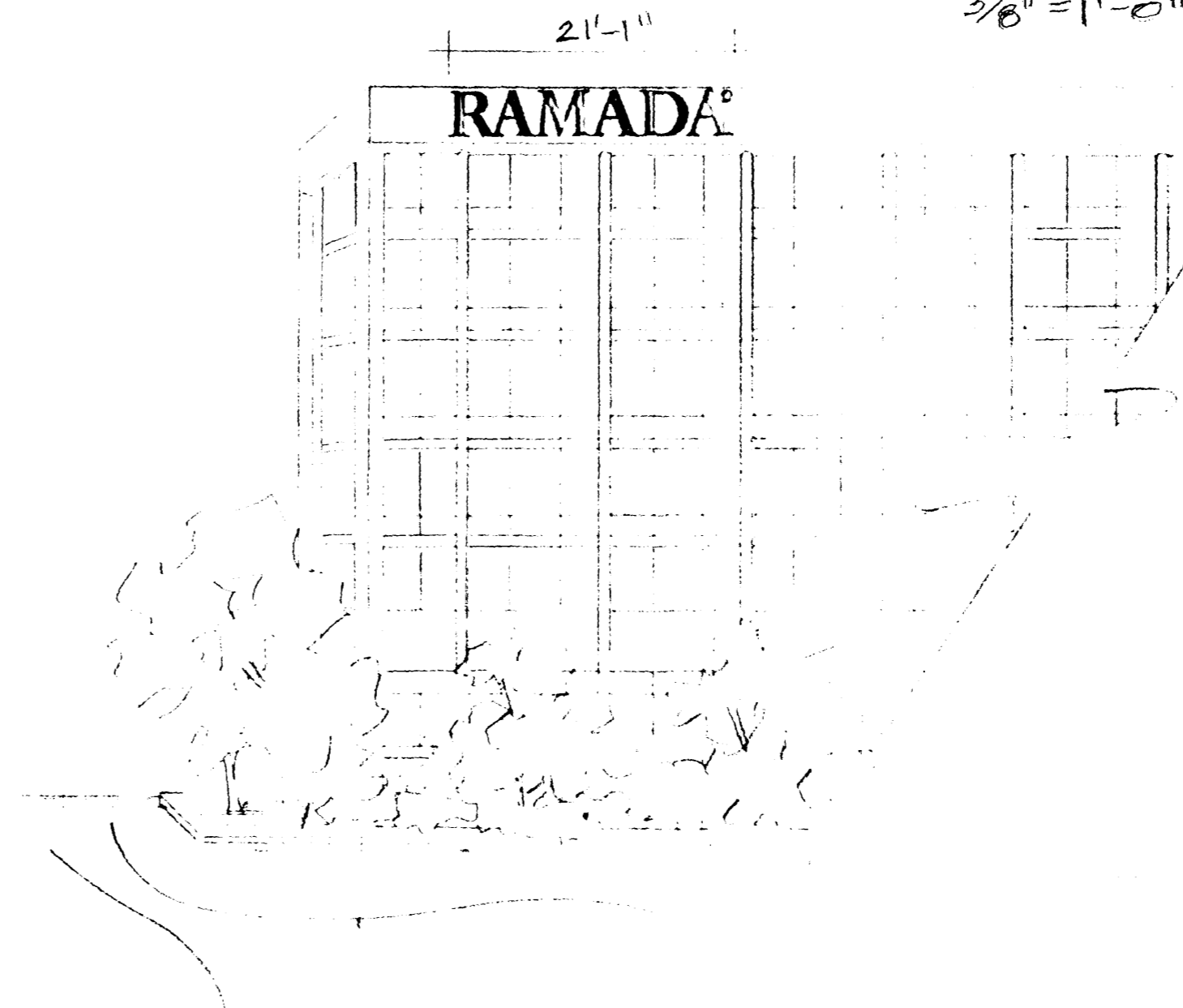

BACK NORTH ELEVATION

NS.