

DATE SUBMITTED: 7-20-87

PERMIT # _____

FEE \$10⁰⁰

SIGN PERMIT

GRAND JUNCTION PLANNING DEPARTMENT

BUSINESS NAME: Radio Shack

BUSINESS ADDRESS: Eastgate Shopping Center 2830 NORTH

STREET FRONTAGE: FRONT _____ FT. SIDE _____ FT.

BUILDING FRONTAGE: FRONT 30 FT. SIDE _____ FT.

TRAFFIC LANE: FRONT _____ FT. SIDE _____ FT.

HEIGHT OF SIGN: _____ FT. CLEARANCE TO GRADE: _____ FT.

AREA OF SIGN: 54 SQ. FT. AREA OF EXISTING SIGNS: _____ SQ. FT.

TOTAL ALLOWED AREA: FRONT 60 SQ. FT. SIDE _____ SQ. FT.

TYPE OF SIGN

- ON PREMISE
- OFF PREMISE
- FREE STANDING
- PROJECTING
- ROOF
- FLUSH WALL
- ILLUMINATED
- OTHER

COMMENTS _____

*SKETCH

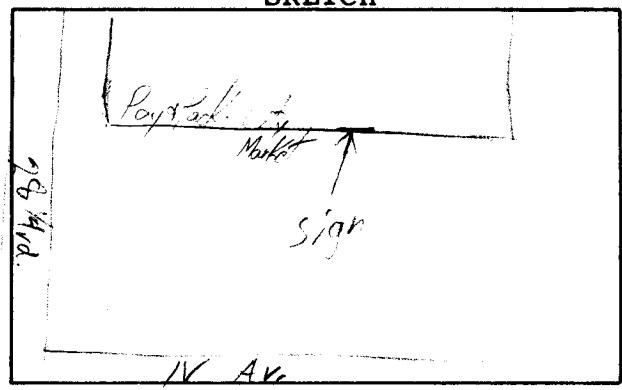

*Include: Streets, Property Lines, Proposed Sign Location.

PROPERTY OWNER: Bray & Co

ADDRESS: _____

CONTRACTOR: Grand Jct. Sign & Neon

ADDRESS: 2915 Hill Av.

PHONE: 245-2950

Randy [Signature]
Signature

APPROVED BY: Linda

DATE APPROVED: 7-20-87

- FINAL PERMIT
- WILL REQUIRE SEPARATE PERMIT

WHITE BKG'D.

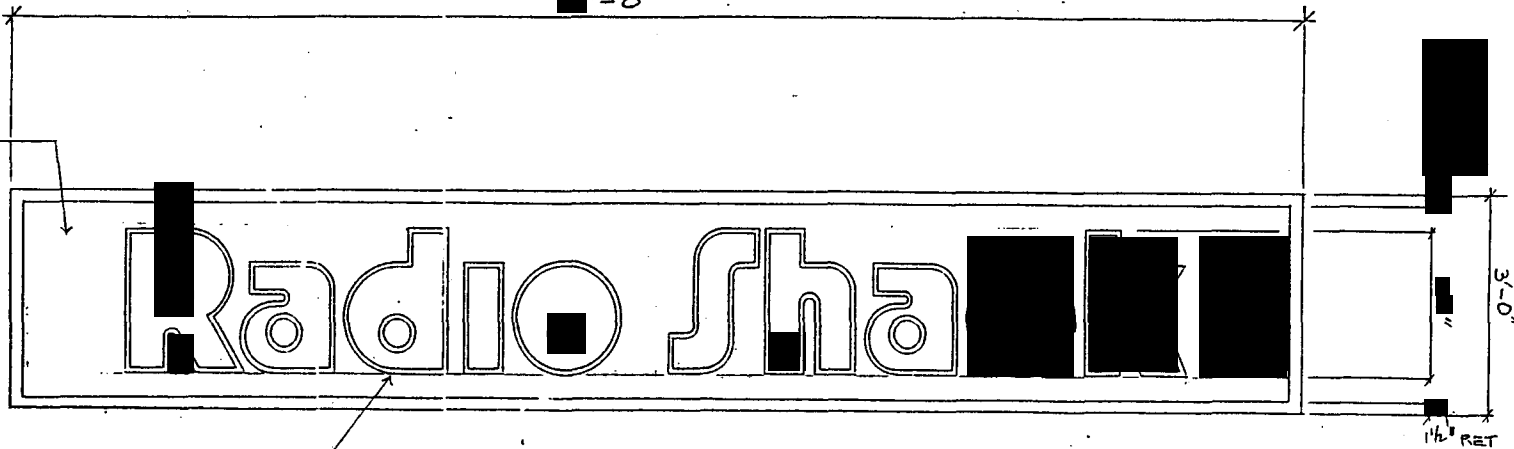

* 2283 RED COPY W/ BLACK O/L

S-F SIGN ELEVATION (FLEX FACE)

$\frac{3}{4}'' = 1'-0''$

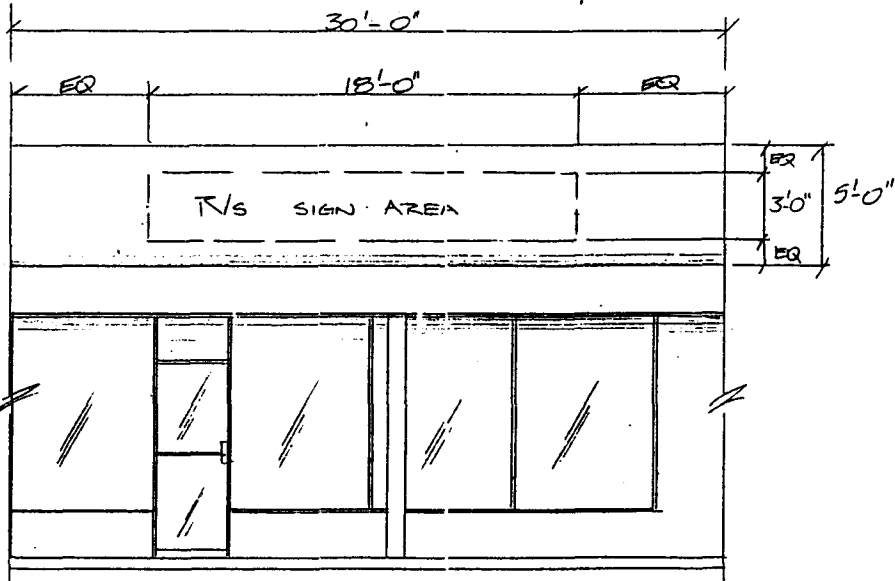

STOREFRONT ELEV.

$\frac{1}{4}'' = 1'-0''$

CABINET SPECIFICATIONS

TS-1000 EXTRUDED ALUM. SIGN CABINET (MILL FINISH) TS-202 RET. FRINGED FACE TKT. ILLUM. W/ T12-800 MA. H/O LAMPS

SIGN REQUIRES U. L. LABEL

COPY		SPECIFICATIONS FOR COPY				SPECIFICATIONS FOR BKG'D				MA	SPECIAL EFFECTS	SIGN CABINET SPECIFICATIONS			DRAWING PROPERTY OF TANDY SIGN CO.			
SIZE	Type Letter and Treatment	MATERIALS	COLOR	ILLUM	MAT	TREAT	COLOR	ILLUM	MA	REV	TO FINISH	FILLERS	RETAINERS	CLIENT	DATE	CITY	STATE	
RADIO SHACK	24" HEAT-TRAN	FLEX	2283 RED O.L.	T12	FLEX	FLEX	WHIT	T12	TS-1000	---	---	ALUM	MILL	R/S # 018583	6 26 87	GRAND JUNCTION	TX	
														ADDRESS EAST GATE SC.				
														INSTALLATION ADDRESS				
														TYPE SIGN S/F	QUANTITY 1	OR SIZE SHOW		
														SALESMAN TL	DESIGN # 19745			
														SCALE SHOW	ARTIST	SHEET # 1 OF 2		
														NO #	ADDENDUM	ENGINEER		

Tandy Sign Co.

 1908 S. PEYCO DR. 817/487-4451
 ARLINGTON, TEXAS 76017
A DIVISION OF TANDY COMMERCIAL PAPER

THIS DRAWING IS THE PROPERTY OF TANDY SIGNS AND ALL RIGHTS TO IT OR REPRODUCTION ARE RESERVED BY TANDY SIGN CO. ARLINGTON, TEXAS