

Elco * None
not going to be
hooked up.

DATE SUBMITTED: 9-29-88

PERMIT # _____

FEE \$ 5⁰⁰

SIGN PERMIT

GRAND JUNCTION PLANNING DEPARTMENT

BUSINESS NAME: BELTONE HEARING AIDS

BUSINESS ADDRESS: 319 MAIN ST.

STREET FRONTAGE: FRONT 24' FT. SIDE _____ FT.

BUILDING FRONTAGE: FRONT 24' FT. SIDE _____ FT.

TRAFFIC LANE: FRONT 2' FT. SIDE _____ FT.

HEIGHT OF SIGN: 13 FT. CLEARANCE TO GRADE: 10 FT.

AREA OF SIGN: 18 SQ. FT. AREA OF EXISTING SIGNS: 0 SQ. FT.

TOTAL ALLOWED AREA: FRONT _____ SQ. FT. SIDE _____ SQ. FT.

TYPE OF SIGN

- | | |
|--|---|
| <input checked="" type="checkbox"/> ON PREMISE | <input type="checkbox"/> ROOF |
| <input type="checkbox"/> OFF PREMISE | <input checked="" type="checkbox"/> FLUSH WALL |
| <input type="checkbox"/> FREE STANDING | <input checked="" type="checkbox"/> ILLUMINATED |
| <input checked="" type="checkbox"/> PROJECTING | <input type="checkbox"/> OTHER |

*SKETCH

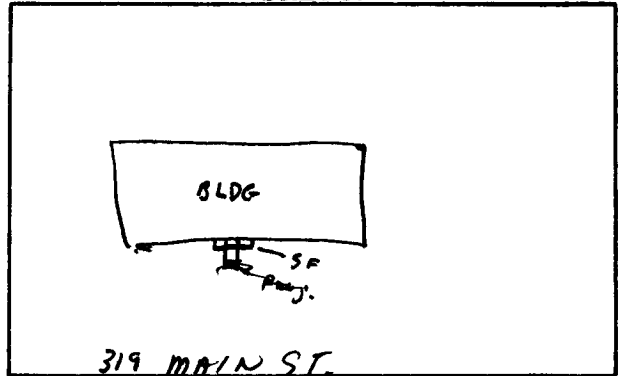

COMMENTS _____

3'46' S/F

*Include: Streets, Property Lines, Proposed Sign Location.

PROPERTY OWNER: Beltone Hearing Aids

ADDRESS: 319 Main 243-1990

CONTRACTOR: WESTERN NEON CO.

ADDRESS: 456 North Ave.

PHONE: 242-7843

James E. [Signature]
Signature

APPROVED BY: Linda

DATE APPROVED: 9/29/88

- FINAL PERMIT
- WILL REQUIRE SEPARATE PERMIT