

DATE SUBMITTED: 8/8/88

PERMIT # \_\_\_\_\_

FEE \$65<sup>00</sup>

# SIGN PERMIT

GRAND JUNCTION PLANNING DEPARTMENT

BUSINESS NAME: Gay Johnsons

BUSINESS ADDRESS: 1st & Grand G. Jct Co 81504

STREET FRONTAGE: 333 N. 1st. 1st street FRONT 285' (127.50) FT. SIDE white Ave 290' (217.50) FT.

BUILDING FRONTAGE: FRONT 85' (170) FT. SIDE 63' (126) FT.

TRAFFIC LANE: FRONT 2 FT. SIDE 1 FT.

HEIGHT OF SIGN: 1st F/F 10' white F/F 12' FT. CLEARANCE TO GRADE: \_\_\_\_\_ FT.

AREA OF SIGN: 144 # 7.5 # SQ. FT. AREA OF EXISTING SIGNS: \_\_\_\_\_ SQ. FT.

TOTAL ALLOWED AREA: FRONT bid 63' SQ. FT. SIDE bid 85' SQ. FT.

32 # Flush Wall  
16 # " " "

### TYPE OF SIGN

- ON PREMISE
- OFF PREMISE
- FREE STANDING
- PROJECTING
- ROOF
- FLUSH WALL
- ILLUMINATED
- OTHER

COMMENTS Free standing shall comply E  
Section 5-7-7-B.

### \*SKETCH

# 10 Flush Wall under 50 #  
144 #  
7.5 #  
62 signs total

\*Include: Streets, Property Lines, Proposed Sign Location.

Sondra Mueller  
Signature

PROPERTY OWNER: Gay Johnson

ADDRESS: 1229 N 23rd G. Jct.

CONTRACTOR: G. Jct Sign & Neon

ADDRESS: 2915 Hill Ave G. Jct

PHONE: 245-2950

APPROVED BY: Linda & Karl

DATE APPROVED: 8-9-88

- FINAL PERMIT
- WILL REQUIRE SEPARATE PERMIT

12"

8'-0"

16"



(2 SIDED) INTERNAL ILL  
& CUT & SPRAY LETTERS

LOGO (RED)

WHITE - SIGN/FLEX

10" WHITE LETTERS

RED (SIGN/FLEX) BACKGROUND

METAL CABINET  
(COLOR) CHARCOAL GRAY

FOOD FUELS

REG.



BLACK (CUT & SPRAY LETTERS)

1 0 1 2

WHITE / LEXAN (CHANGE UNITS)  
(CUT & SPRAY LETTERS)

UNL

1 0 8 9

METAL CABINET  
(CHARCOAL GRAY)

PREM  
UNL

1 1 2 9

30" PANEL LETTERS  
(RED)

UNL

YELLOW LEXAN  
BACKGROUND

BLACK (CUT & SPRAY LETTERS)

LETTERS 40" HIGH  
1 1/2" IS WIDTH

40 SIGN-POST  
SIZE DET BY SIGN  
CONTRACT

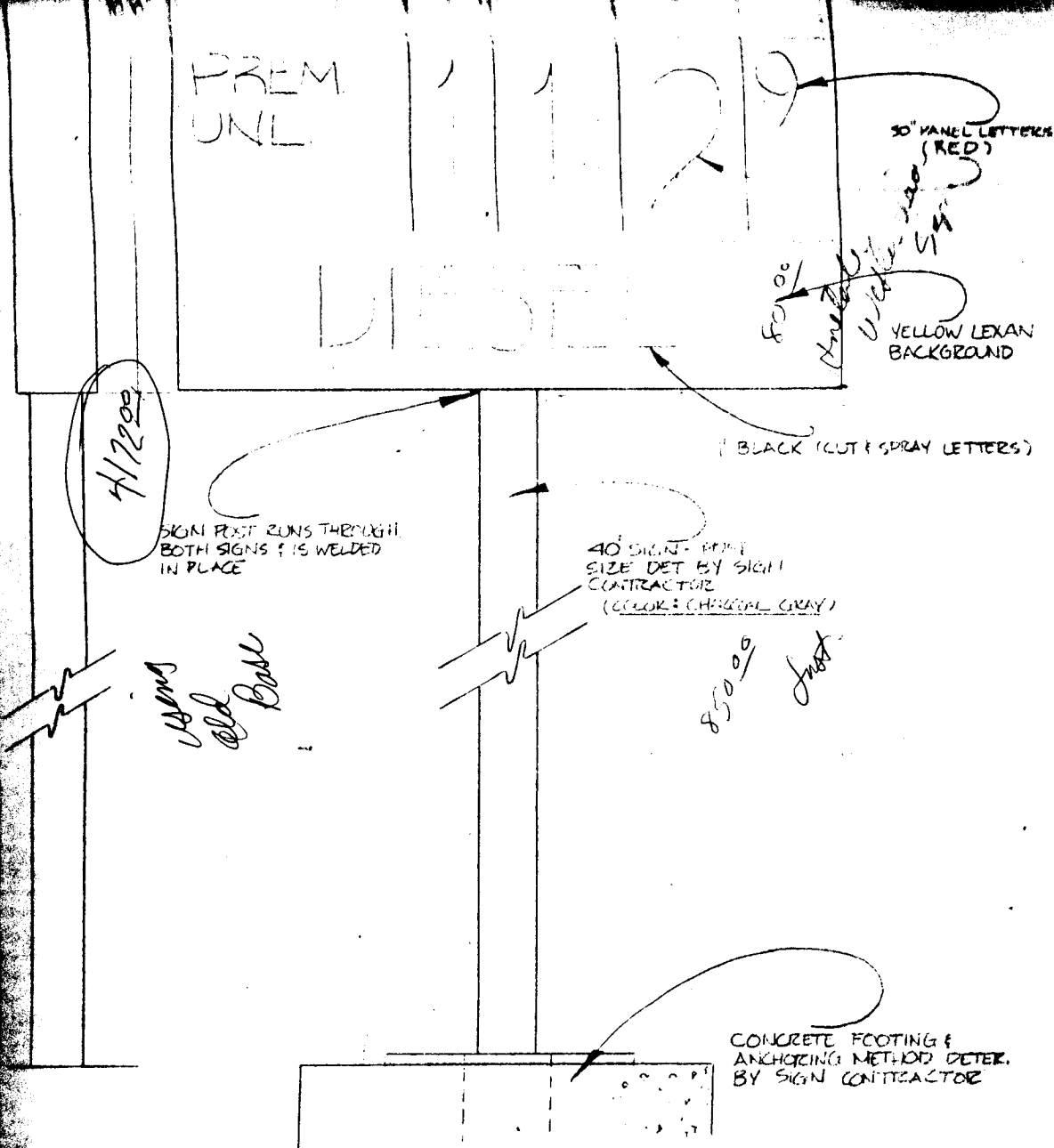

**(A) NEW STREET SIGN (40' TALL)**  
 SCALE 3/4" = 1'-0"

SCALE 3/4" = 1'-0"  
 PROJECT STANDARD FORM

SIDED) INTERNAL ILLUMINATION / METAL CABINET  
CUT & SPRAY LETTERS ( SIGN FLEX)

10 (RED)

WHITE - SIGN / FLEX

WHITE LETTERS

(SIGN / FLEX) BACKGROUND  
METAL CABINET  
RE: CHARCOAL (GRAY)

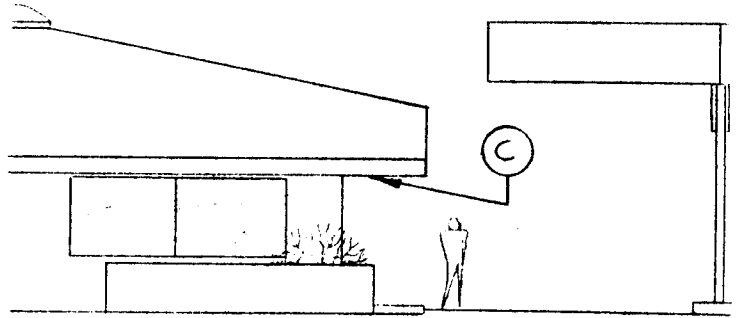

GRAND. AVE.

SPECIAL NOTE:

REMOVE 2 EXISTING  
SIGNS FROM THE  
FOLLOWING LOCATIONS

LEXAN CHANGE UNIT (2 SIDED)  
(CUT & SPRAY LETTERS)

CABINET  
(GRAY)

LETTERS

LEXAN  
UNIT

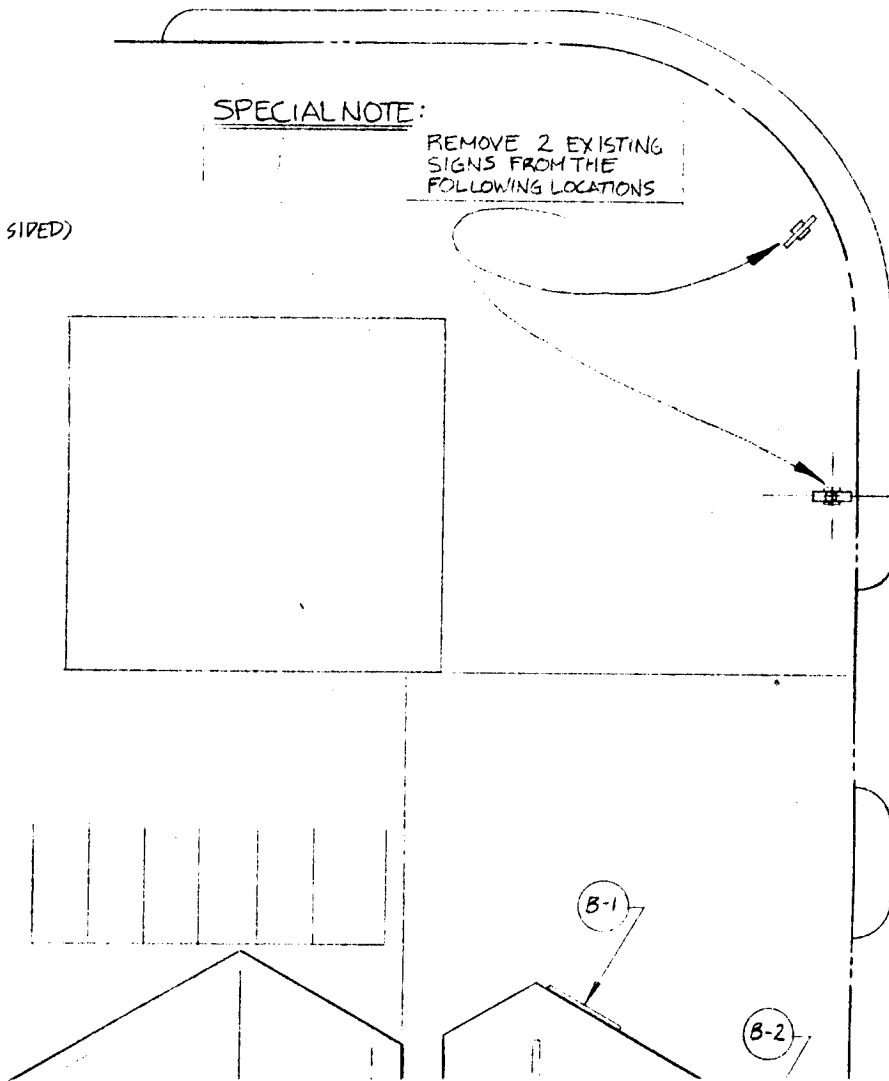

FR  
SL

STREET

METAL CABINET  
HORIZONTAL GRAY

30" PANEL LETTERS  
(RED)

YELLOW LEXAN  
BACKGROUND

GRAY LETTERS

TYPE 4  
100 AMP. METER  
REACTOR

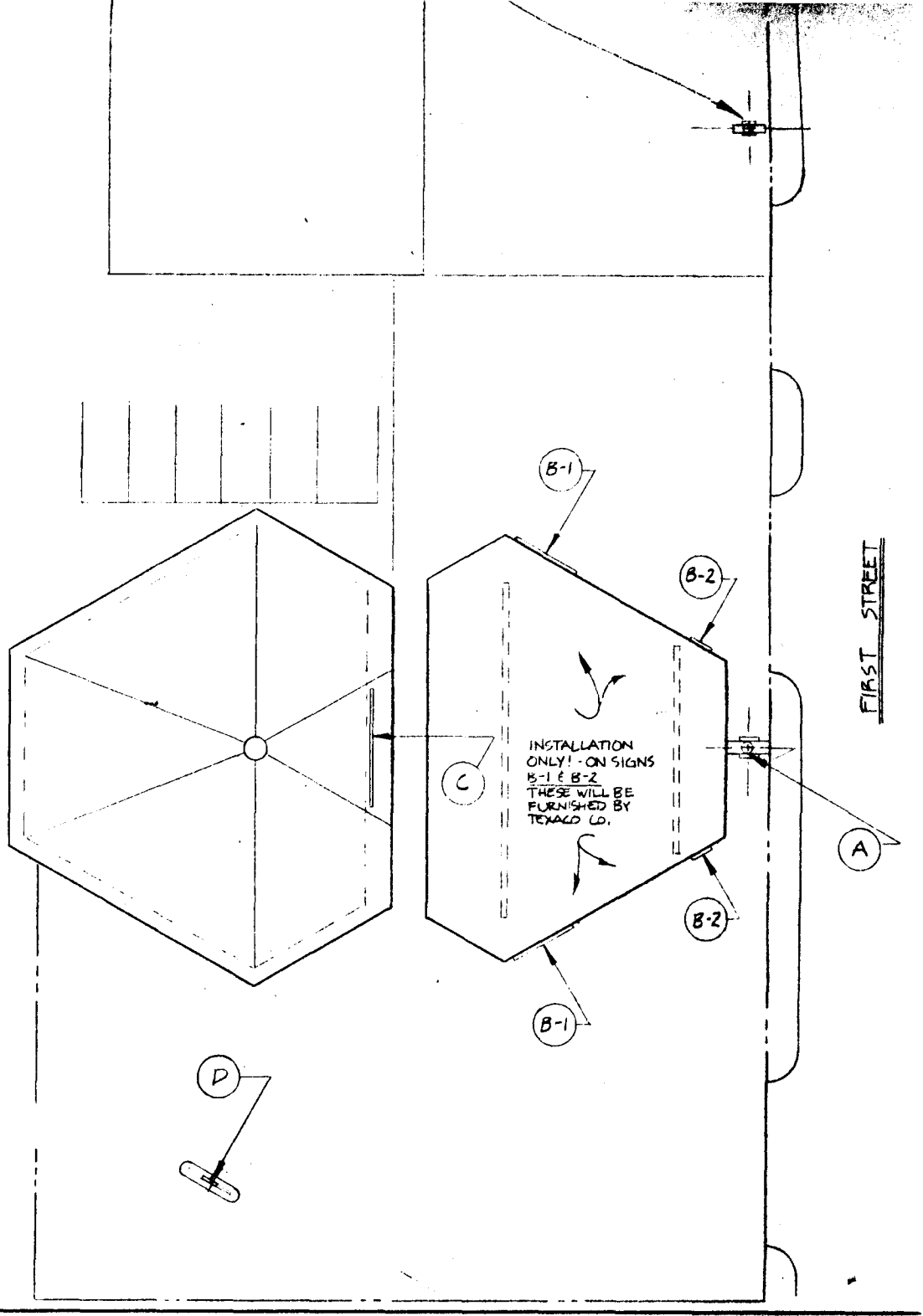

FIRST STREET

INSTALLATION ONLY! - ON SIGNS  
B-1 & B-2  
THESE WILL BE  
FURNISHED BY  
TEXACO CO.

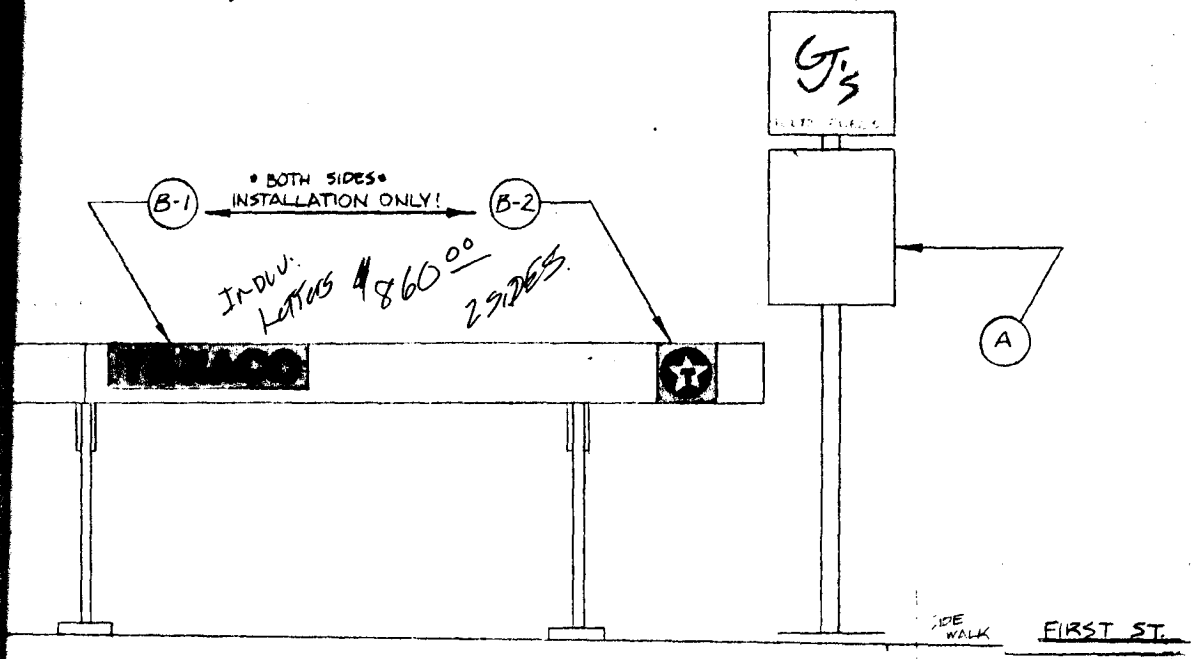

EXTERIOR ELEV./SIGN LOCATION  
SCALE 1/8" = 1'-0"

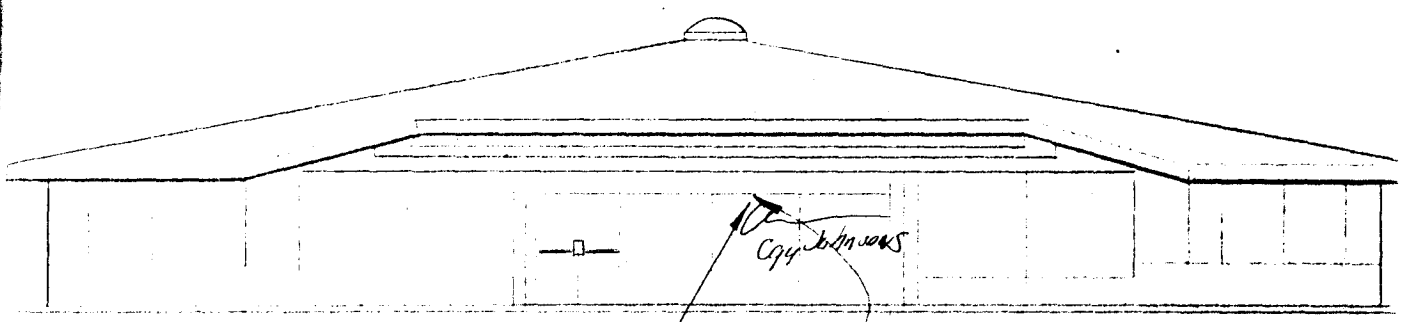

FRONT ELEVATION  
SCALE 1/8" = 1'-0"  
SCRIPT NEED (COLOR)

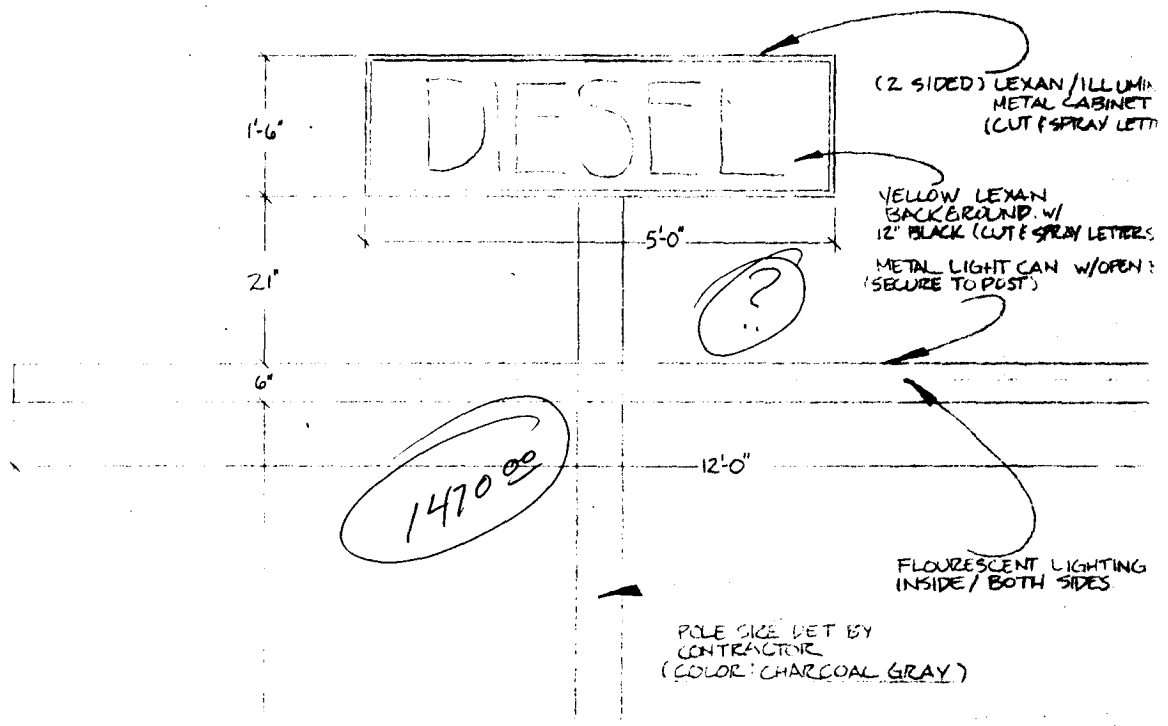

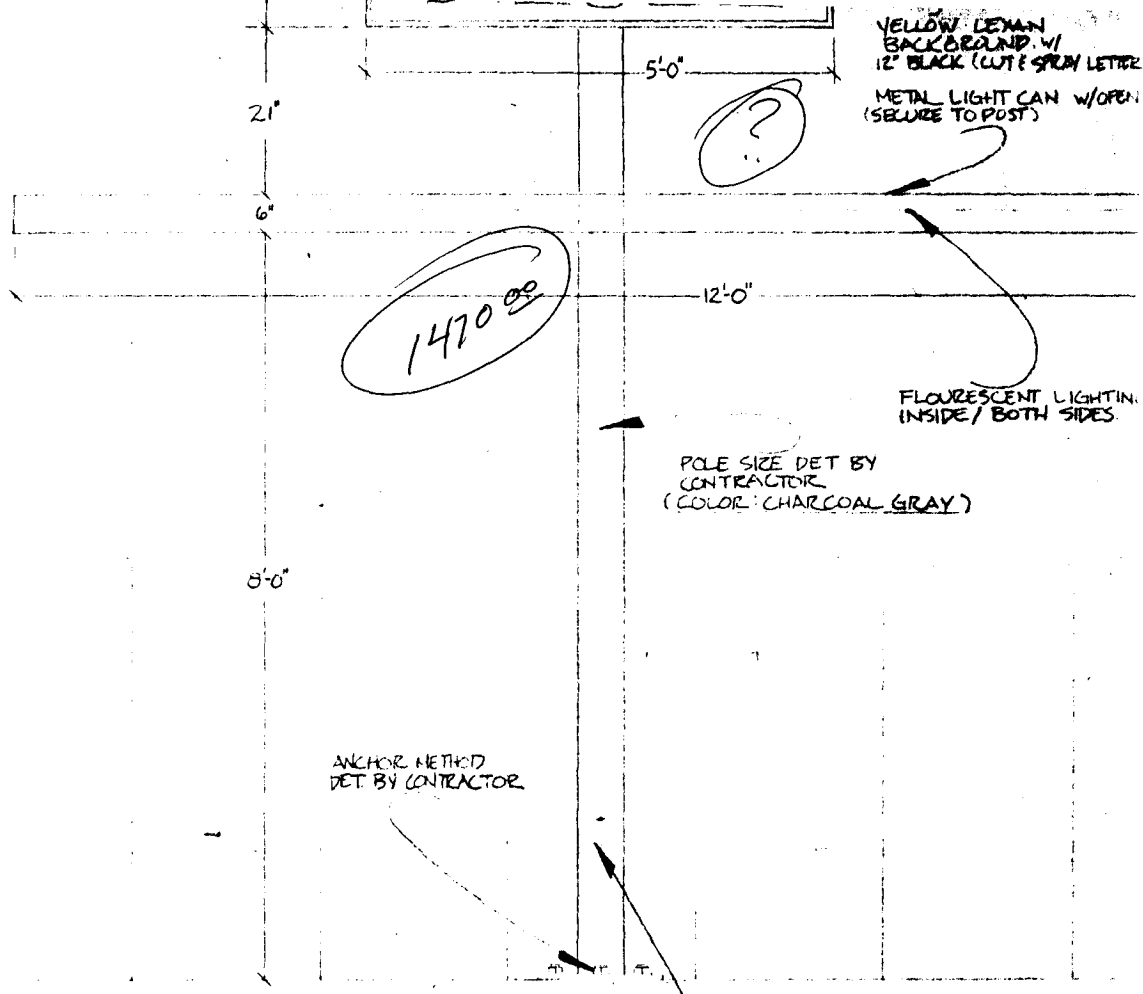

DIESEL PUMPS / SOUTH ISLAND  
 SCALE 3/4" = 1'-0"

(D)

GAY JOHN	
EXTERIOR	
DATE	APPRO

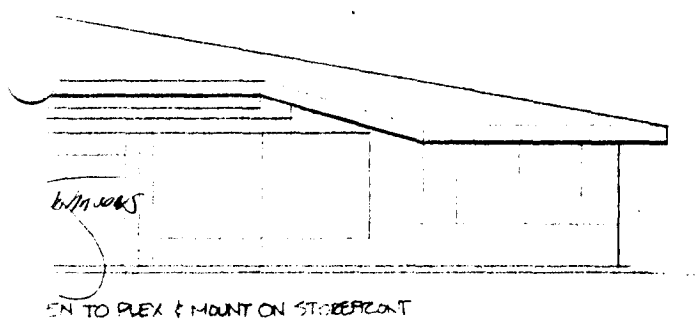
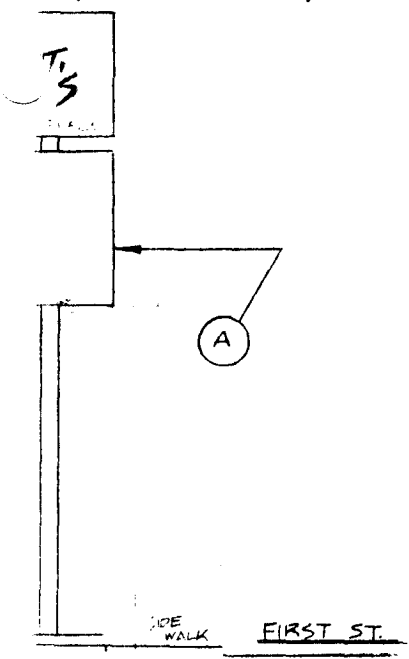

SIDE VIEW

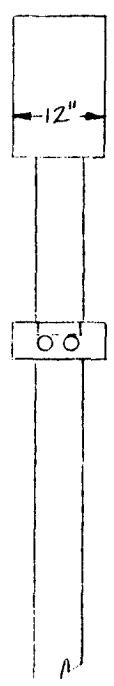
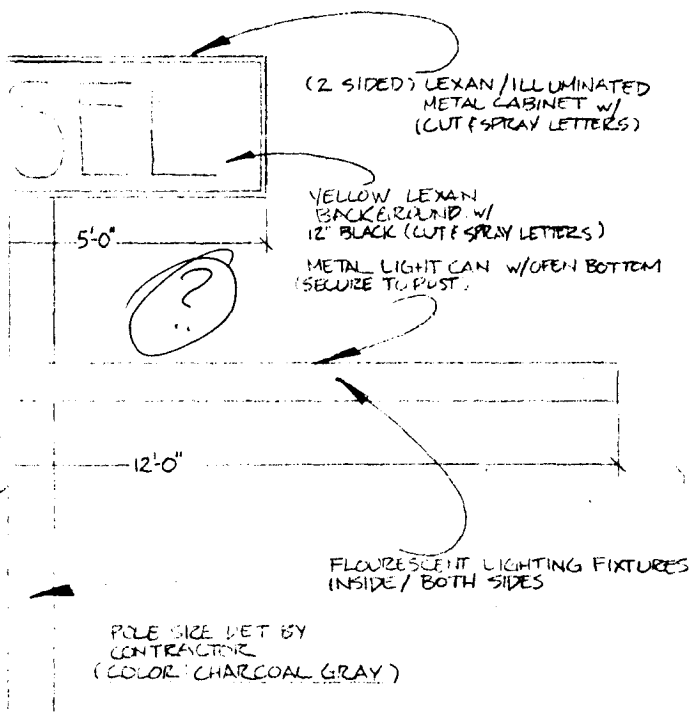



FASTEN TO PLEX & MOUNT ON STOREFRONT

SIDE VIEW

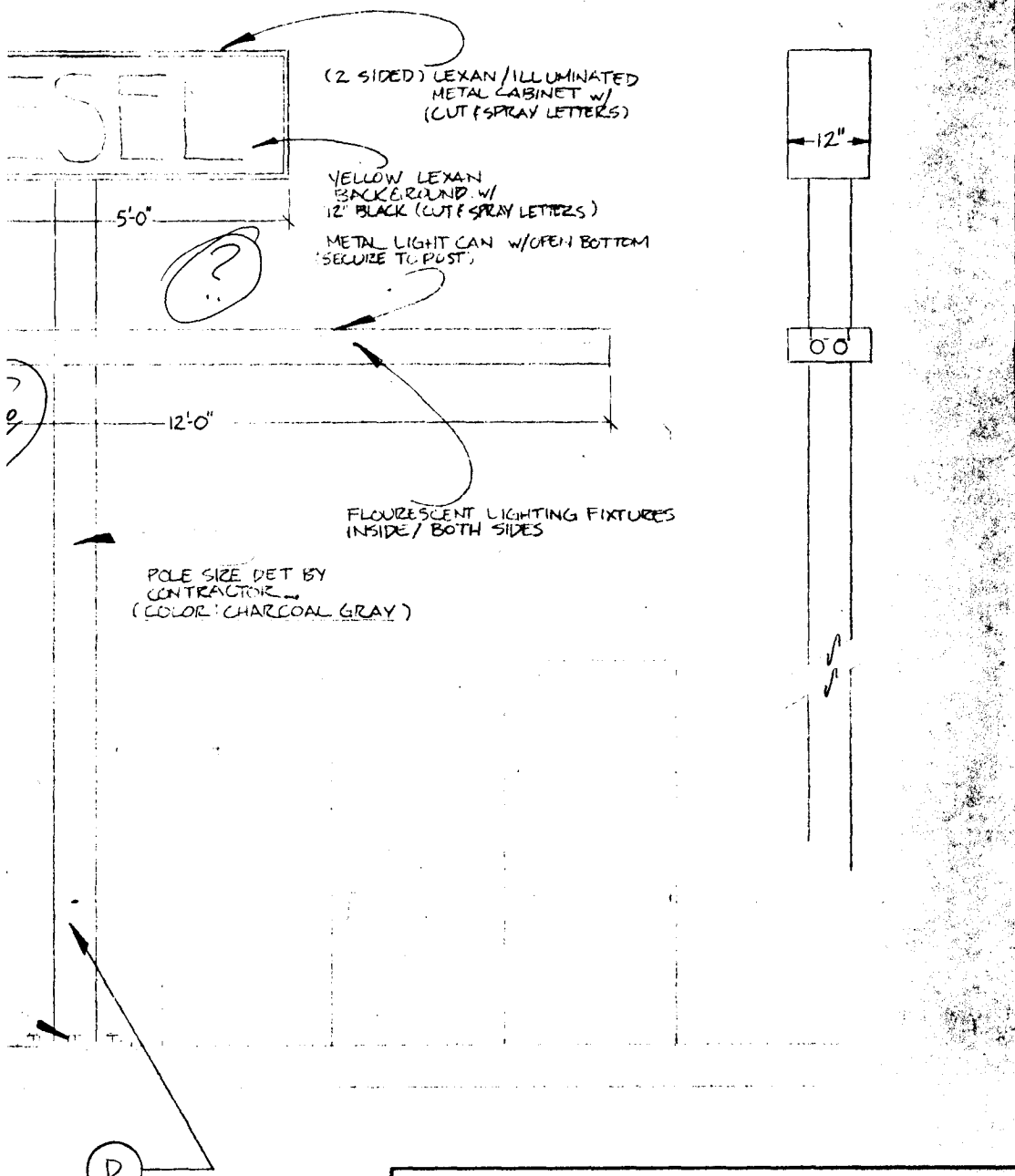

GAY JOHNSONS / FIRST ST		
EXTERIOR SIGNAGE	SCALE AS SHOWN	DRAWN BY JB REVISED
DATE	APPROVED BY	DRAWING NUMBER A-1

MADE IN U.S.A.

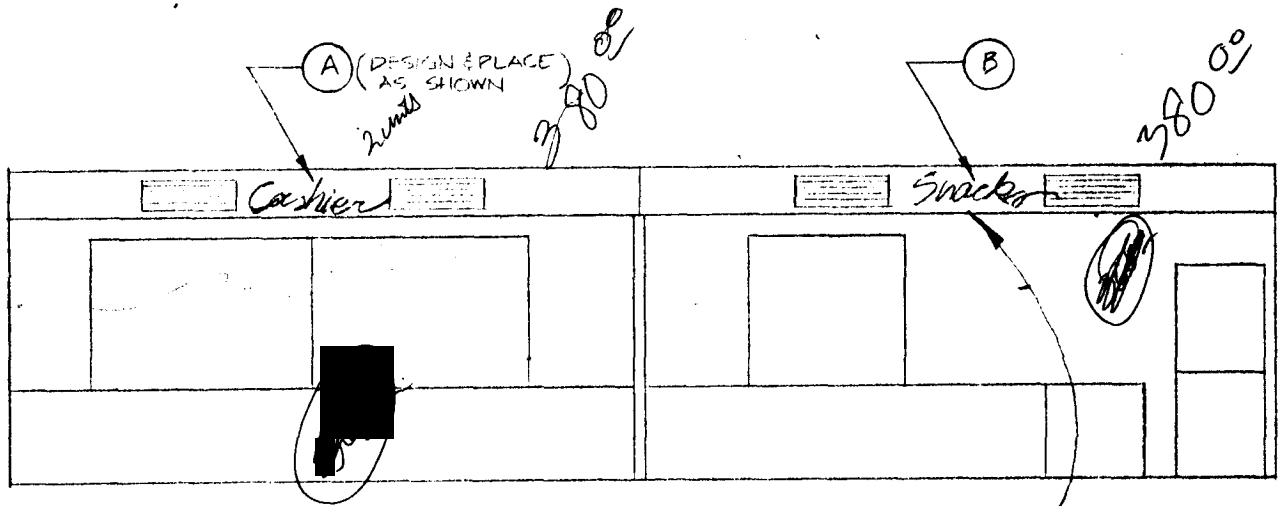

SOUTH INTERIOR VIEW  
SCALE 1/4" = 1'-0"

\* MOUNT TRANSFORMER IN SOFFIT  
w/ ACCESS PANEL FOR SERVICING

( RED ) SCRIPT NEON SIZE

NOTE: ALL NEON IS SAME COLOR

- (A) CASHIER: 1' TALL / 5' LONG
- (B) SNACKS: 1' TALL / 5' LONG
- (C) ICE: 1' TALL / 3' LONG
- (D) FROZEN FOODS: 1' TALL / 3' LONG
- (E) FOOD/N / BEVERAGES: EACH 1' TALL / 5' LONG
- (F) GAMES: 1' TALL / 5' LONG

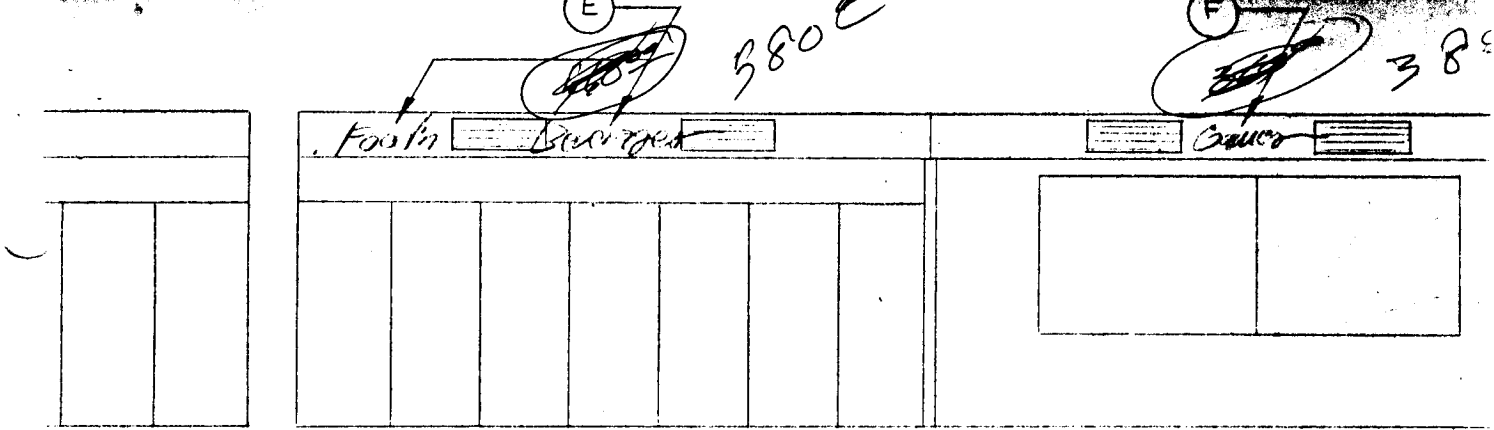

NORTH INTERIOR VIEW  
SCALE 1/4" = 1'-0"

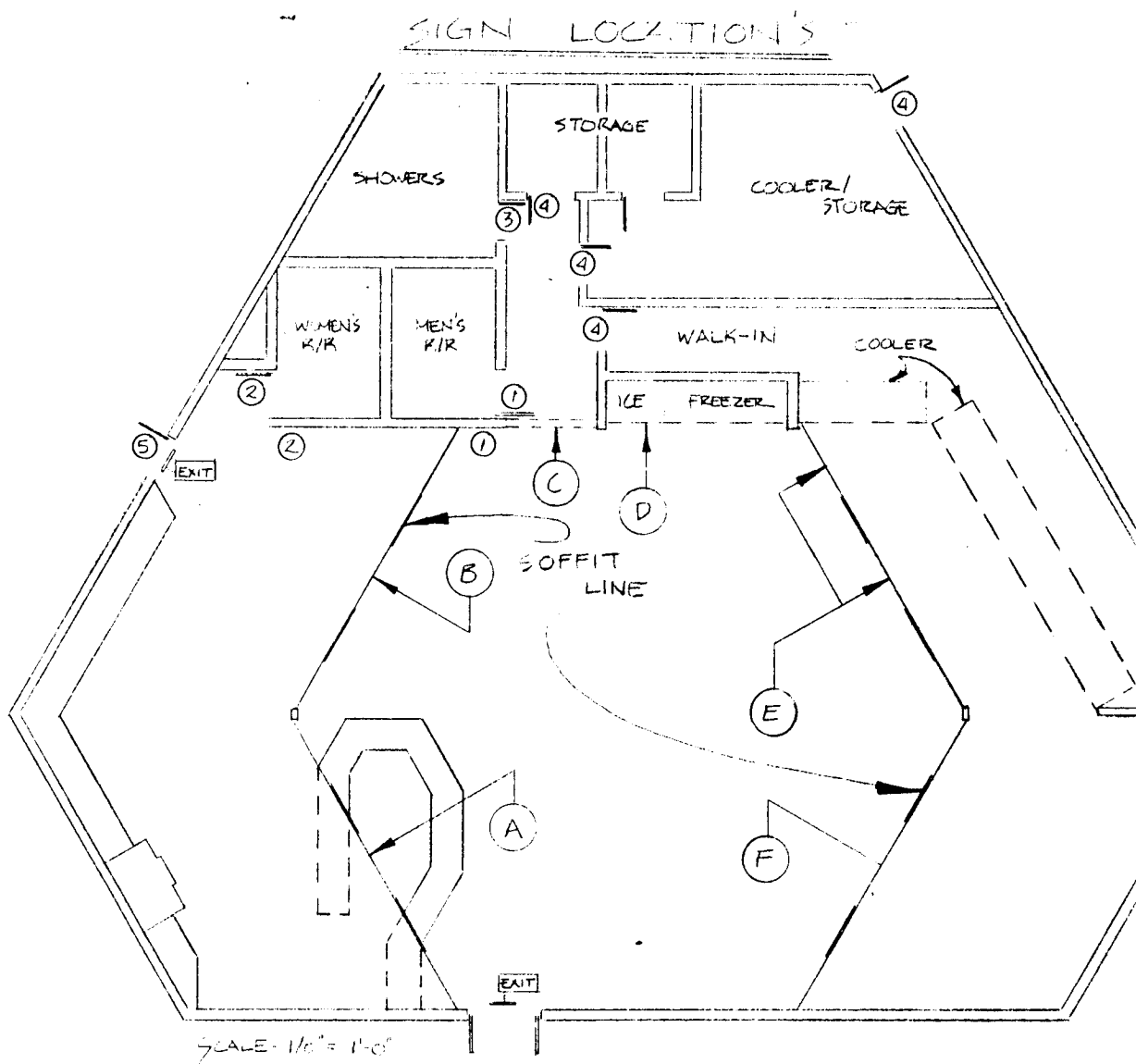

INFORMATIONAL SIGN LEGEND



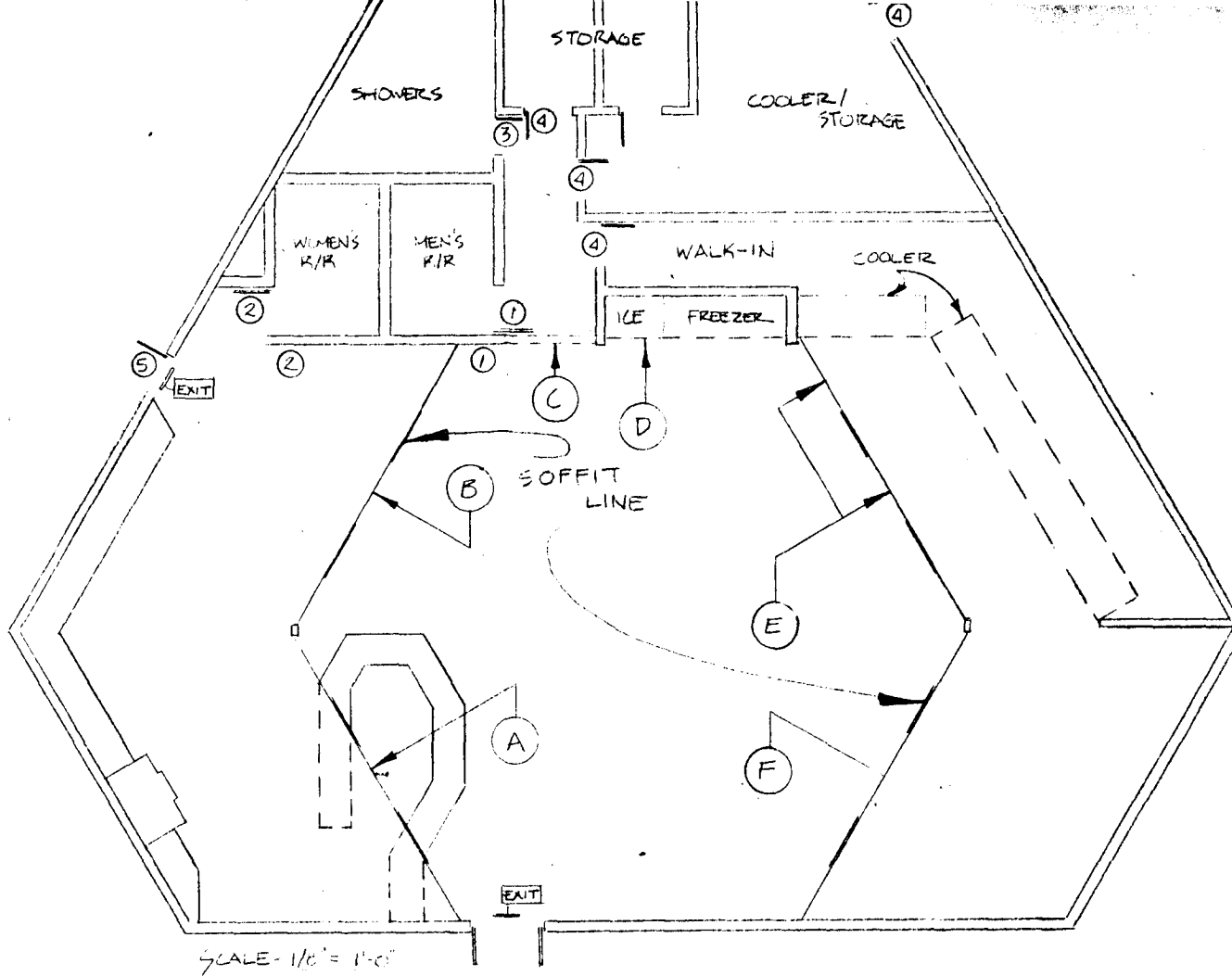

INFORMATIONAL SIGN LEGEND



- ① - MEN'S
- ② - WOMEN (2)
- ③ - SHOWERS (1)
- ④ - EMPLOYEES ONLY (4)
- ⑤ - ENTRANCE (1)
- EXIT - ILLUMINATED @ BOTH ENTRANCES (INSIDE)

1 1/2" VINYL LETTERS (GRAY ON APPROPRIATE SIZE RED PLEX BLADES)

1" X 12" Red Plex Vinyl

GAY JOHNSONS / FIRST ST.		
INTERIOR SIGNAGE	SCALE AS SHOWN	DRAWN BY REVISION
DATE	APPROVED BY	DRAWING N A