

DATE SUBMITTED: 4-14-88

PERMIT # _____

FEE \$ 5.00

SIGN PERMIT

GRAND JUNCTION PLANNING DEPARTMENT

BUSINESS NAME: Holsom Bakery

BUSINESS ADDRESS: 666 PATTERSON Rd. UNIT C-1 CEDAR SQUARE CENTER

STREET FRONTAGE: FRONT _____ FT. SIDE _____ FT.

BUILDING FRONTAGE: FRONT 19 FT. SIDE _____ FT.

TRAFFIC LANE: FRONT _____ FT. SIDE _____ FT.

HEIGHT OF SIGN: _____ FT. CLEARANCE TO GRADE: _____ FT.

AREA OF SIGN: 48 SQ. FT. AREA OF EXISTING SIGNS: 0 SQ. FT.

TOTAL ALLOWED AREA: FRONT 57 SQ. FT. SIDE _____ SQ. FT.

TYPE OF SIGN

- ON PREMISE
- OFF PREMISE
- FREE STANDING
- PROJECTING
- ROOF
- FLUSH WALL
- ILLUMINATED
- OTHER

COMMENTS Illumination by 2 existing spots,
no electrical within the sign

N.
*SKETCH

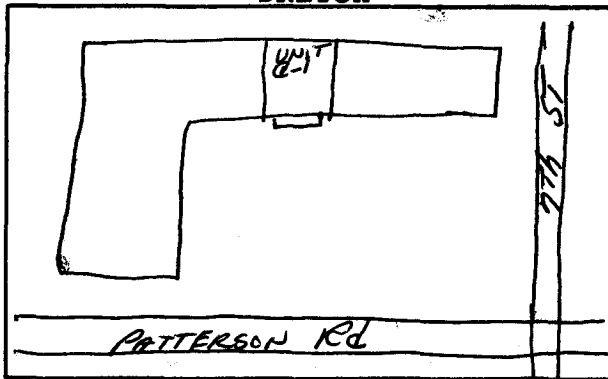

*Include: Streets, Property Lines, Proposed Sign Location.

PROPERTY OWNER: PDC Investments

ADDRESS: 606 Patterson

CONTRACTOR: INTERSTATE BRANDS CORP

ADDRESS: 567 South 15th St. G.J.

PHONE: 245-2200

William F. Emann
Signature

APPROVED BY: [Signature]

DATE APPROVED: 4-14-88

- FINAL PERMIT
- WILL REQUIRE SEPARATE PERMIT