

DATE SUBMITTED: 1-21-88

PERMIT # \_\_\_\_\_

FEE \$ 5<sup>00</sup>

# SIGN PERMIT

GRAND JUNCTION PLANNING DEPARTMENT

BUSINESS NAME: Office Outfitters

BUSINESS ADDRESS: 1450 N 12<sup>th</sup> Street Grand Jct Co 81501

801 Grand E 8<sup>th</sup>

STREET FRONTAGE: FRONT 250 FT. SIDE ~~125~~ 150 FT.

BUILDING FRONTAGE: FRONT 175 FT. SIDE ± 75 FT.

TRAFFIC LANE: FRONT \_\_\_\_\_ FT. SIDE \_\_\_\_\_ FT.

HEIGHT OF SIGN: 3'x9' FT. CLEARANCE TO GRADE: \_\_\_\_\_ FT.

AREA OF SIGN: 27 SQ. FT. AREA OF EXISTING SIGNS: \_\_\_\_\_ SQ. FT.

TOTAL ALLOWED AREA: FRONT \_\_\_\_\_ SQ. FT. SIDE 150 SQ. FT.

### TYPE OF SIGN

- ON PREMISE
- OFF PREMISE
- FREE STANDING
- PROJECTING
- ROOF
- FLUSH WALL
- ILLUMINATED
- OTHER

COMMENTS \_\_\_\_\_

### \*SKETCH

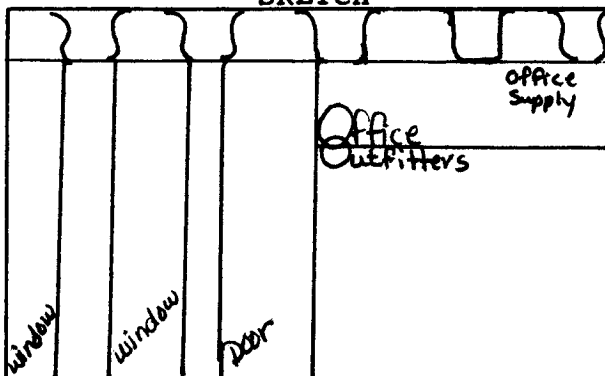

\*Include: Streets, Property Lines, Proposed Sign Location.

PROPERTY OWNER: Ernest (Corky) Hunt

ADDRESS: 1450

CONTRACTOR: Grand Jct Sign + Neon

ADDRESS: 2915 Hill Ave G. Jct 81504

PHONE: (303) 245-2950

[Signature]  
Signature

APPROVED BY: Linde

DATE APPROVED: 1-21-88

- FINAL PERMIT
- WILL REQUIRE SEPARATE PERMIT