

DATE SUBMITTED: 10/5/88

PERMIT # _____

FEE 15.00

SIGN PERMIT

GRAND JUNCTION PLANNING DEPARTMENT

BUSINESS NAME: Matt Mattheas Motors Inc

BUSINESS ADDRESS: 2589 Hwy 6E50

STREET FRONTAGE: FRONT 152' FT. SIDE _____ FT.

BUILDING FRONTAGE: FRONT 82' FT. SIDE _____ FT.

TRAFFIC LANE: FRONT _____ FT. SIDE _____ FT.

HEIGHT OF SIGN: 22 FT. CLEARANCE TO GRADE: _____ FT.

AREA OF SIGN: 60' Roof SQ. FT. AREA OF EXISTING SIGNS: _____ SQ. FT.

TOTAL ALLOWED AREA: 10' Fishwall FRONT 225' SQ. FT. SIDE _____ SQ. FT.

TYPE OF SIGN

- ON PREMISE
- ROOF
- OFF PREMISE
- FLUSH WALL
- FREE STANDING
- ILLUMINATED
- PROJECTING
- OTHER

COMMENTS _____

*SKETCH

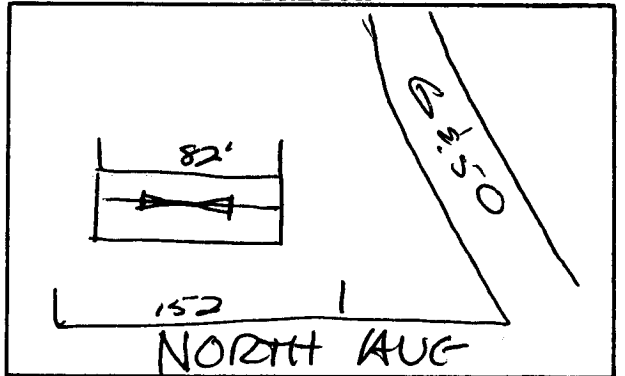

*Include: Streets, Property Lines, Proposed Sign Location.

PROPERTY OWNER: Matt Mattheas

ADDRESS: 2589 Hwy 6E50

CONTRACTOR: Sign Designs

ADDRESS: 317 So 9th

PHONE: 242-3212

[Handwritten Signature]

Signature

APPROVED BY: *[Handwritten Signature]*

DATE APPROVED: 10/5/88

- FINAL PERMIT
- WILL REQUIRE SEPARATE PERMIT BLDG DEPT.