

DATE SUBMITTED: November 2, 1988

PERMIT # _____

FEE 10⁰⁰

SIGN PERMIT

GRAND JUNCTION PLANNING DEPARTMENT

BUSINESS NAME: C&F FOOD STORES

BUSINESS ADDRESS: 2849 NORTH AVENUE

STREET FRONTAGE: FRONT 158 FT. SIDE 152 FT.

BUILDING FRONTAGE: FRONT 50 FT. SIDE 48 FT.

TRAFFIC LANE: FRONT 4 FT. SIDE 2 FT.

HEIGHT OF SIGN: 25' FT. CLEARANCE TO GRADE: 12' FT.

AREA OF SIGN: POKE 36 H Bldg 32 H SQ. FT. AREA OF EXISTING SIGNS: NA SQ. FT.

TOTAL ALLOWED AREA: FRONT 237 SQ. FT. SIDE 114 SQ. FT.

TYPE OF SIGN

- ON PREMISE
- OFF PREMISE
- FREE STANDING
- PROJECTING
- ROOF
- FLUSH WALL
- ILLUMINATED
- OTHER

COMMENTS _____

*SKETCH

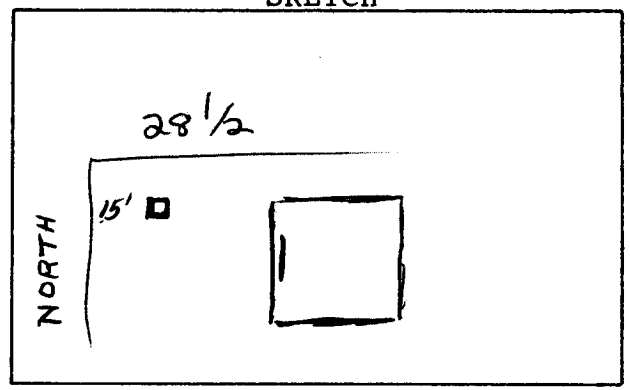

*Include: Streets, Property Lines, Proposed Sign Location.

PROPERTY OWNER: Frank Childs

ADDRESS: 1649 Main

CONTRACTOR: [Redacted] [Redacted] [Redacted]

ADDRESS: 2915 Hill Avenue

PHONE: 245-2950

James A. Cook
Signature

APPROVED BY: Linda Weitzel

DATE APPROVED: 11-2-88

- FINAL PERMIT
- WILL REQUIRE SEPARATE PERMIT