

DATE SUBMITTED: 11/8/89

PERMIT # _____

2945-143-16-006

FEE \$10⁰⁰

SIGN PERMIT

GRAND JUNCTION PLANNING DEPARTMENT

BUSINESS NAME: Snap Photo

BUSINESS ADDRESS: 137 North 5th

STREET FRONTAGE: ^{5th} FRONT 125 FT. ^{Road} SIDE 100' FT.

BUILDING FRONTAGE: FRONT 25 FT. ^(50 ft) ^(125 mally) SIDE 36' ^{7.2 ft} FT.

TRAFFIC LANE: FRONT 3 187.5 ft FT. SIDE 2 150 ft FT.

HEIGHT OF SIGN: 10 FT. CLEARANCE TO GRADE: 9' FT.

AREA OF SIGN: 37.5 SQ. FT. AREA OF EXISTING SIGNS: 0 SQ. FT.

TOTAL ALLOWED AREA: FRONT 37.5 SQ. FT. SIDE 84.2 SQ. FT. ⁷²

TYPE OF SIGN

*SKETCH

- ON PREMISE
- OFF PREMISE
- FREE STANDING
- PROJECTING
- ROOF
- FLUSH WALL
- ILLUMINATED
- OTHER

Attached
 5th St = 37.5
 2nd sign = 12.5 (no permit)
 Road Ave = 15.0

COMMENTS Awwing with hotting

*Include: Streets, Property Lines, Proposed Sign Location.

PROPERTY OWNER: Snap Photo

ADDRESS: 137 North 5th

CONTRACTOR: Redland mattress and yph.

ADDRESS: 360 Grand mesa Ave

PHONE: 242-5697

[Signature]
Signature

APPROVED BY: Linda Hartzel

DATE APPROVED: 11-20-89

- FINAL PERMIT
- WILL REQUIRE SEPARATE PERMIT

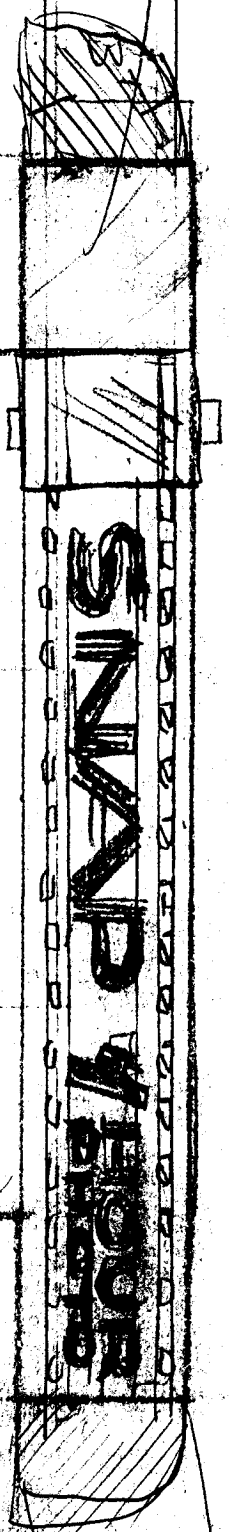

SNAP 7 HOURS

SIGN FACE

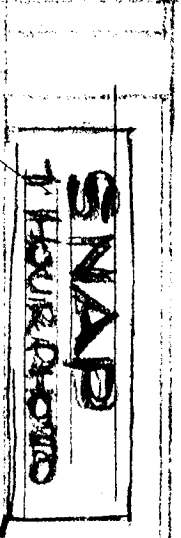

SNAP
7 HOURS

ANALYSIS

4-10

21' 2"

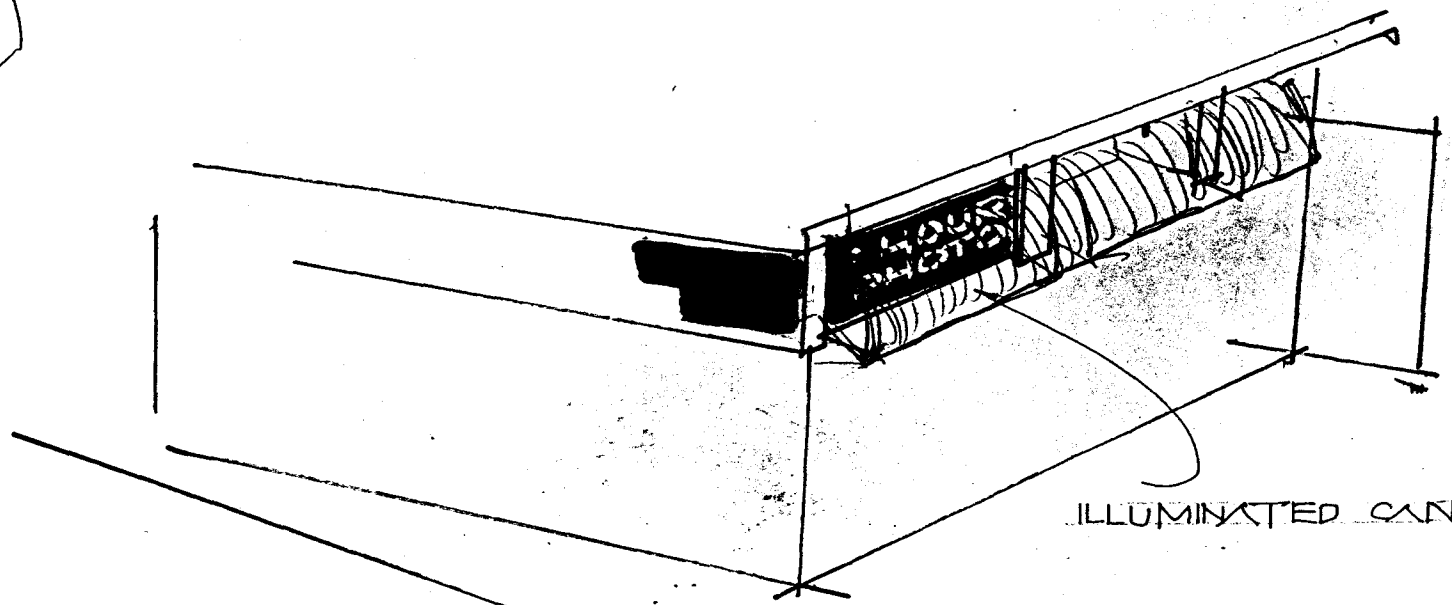
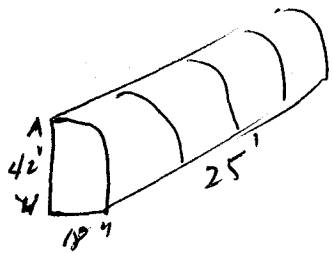

ILLUMINATED CAN

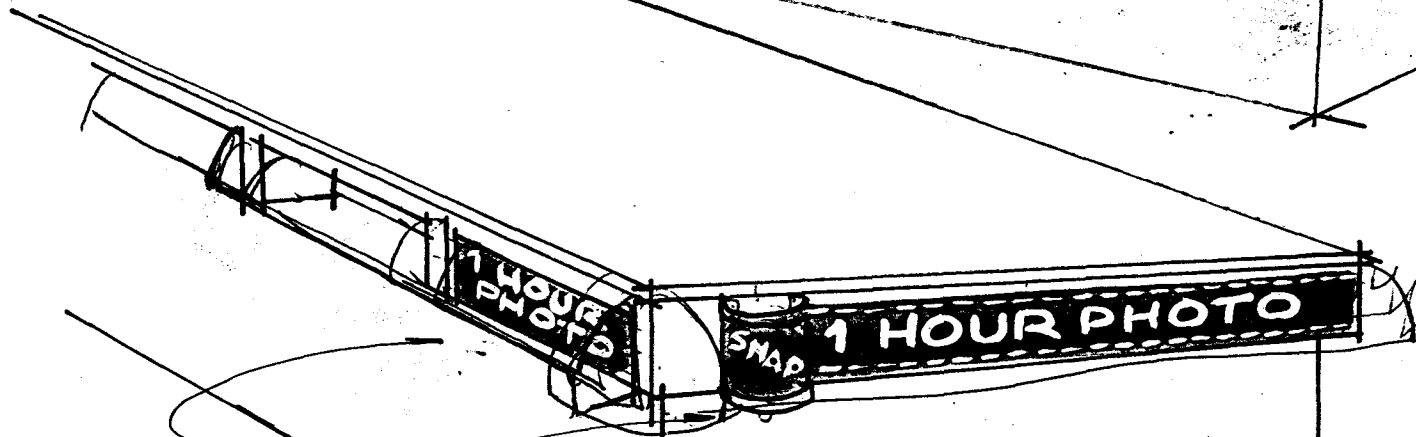

PAINT ON WALL

PAINT ON PLYWOODS

1/2 ROUND FILM CAN

PANTONE
441C